OUR FIREMEN --- NONE BETTER

This is Firemen's Day and Portsmouth and York join in its observance. The Herald is more than pleased to note the laying of the Corner Stone for the new Central Fire Station for which it has for years advocated and fought. There are no better firemen or more loyal citizens than our firemen. They have never failed to do their duty either at home or in helping our neighboring towns and cities. The Herald congratulates each and every one of them.

THE WEATHER

Washington, Oct. 13.—Partly cloudy tonight and Tuesday; rising temperature; gentle variable winds, becoming southwest and west.

THE PORTSMOUTH HERALD

First In News --- Circulation Greatest

SUN AND TIDE

Standard Time.

un Rises.....6.53
un Sets.....5.09
ength of Day.....11.16
igh Tide.....2.31 am, 2.55 pm
oon Rises.....9.22 pm
ight Automobile Lamps...6.38 pm

VOL. XXXV., NO. 18. PORTSMOUTH, N. H. MONDAY, OCTOBER 13, 1919. Portsmouth Daily Republican, Merged with THE HERALD, July 1, 1902 PRICE TWO CENTS

NEW YORK TRAFFIC TIED UP

Teamsters, Chauffeures and Helpers Strike Today, Tieing Up Every Railroad Terminal in the City

(By Associated Press)

New York, Oct. 13.—New York's latest strike of 11,000 members of the International Brotherhood of Teamsters, Chauffeurs and Helpers, tied up every railroad terminal of the greater city today. In opposition to the efforts of their leaders and notwithstanding an appeal from Governor Smith for a postponement until word could be received from the Railroad Administration relative to demands for higher wages, the men quit work tonight soon after midnight. The chief organization affected is the American Railway Express Co. with its 8000 employes here. The strikers demands include a flat increase of $25 a month, an eight-hour day and a week's vacation each year. The Grand Central and Pennsylvania stations were piled high with undelivered express packages early today, while the various depots of the American Railway Express were congested.

SETTLEMENT OF STRIKE NOW APPEARS BRIGHT

(By Associated Press)

New York, Oct. 13.—Hope for an early settlement of the strike of 40,000 longshoremen and marine workers which has tied up trans-Atlantic coastwise and harbor traffic here for almost a deck appeared bright today according to P. V. O'Connor, President of the International Longshoremen's Association and John F. Riley, chairman of the strike committee. The union leaders said it was possible that the ferry, tug and lighter service on the Hudson river would be resumed during the day.

Police Officer Anderson arrested a couple of men on Market street on Sunday noon who were mixing it up. One of the parties had been partaking freely of jakey.

HOLIDAY THROUGHOUT CANADA

(By Associated Press)

Montreal, Oct. 13.—Canada celebrated Thanksgiving today. It was a holiday throughout the Dominion.

CAPT. SMITH ARRIVES AT MINEOLA

(By Associated Press)

Mineola, N. Y., Oct. 13.—Capt. L. H. Smith, third eastbound aviator to complete the trans-continental flight, arrived here at 10.50 a. m.

The Herald contains all of the important foreign and local news

ORGANIZING NEW STATE POLICE CORPS

(By Associated Press)

With the American Forces in Germany, Oct. 13.—Organization of the new state police corps and gendarmerie in Germany is progressing rapidly, say German newspapers. It is upon those forces that the German nation will rely to a larger extent than formerly to preserve order, after reduction of the army is called for by the treaty of peace.

The new plan of government in Germany puts the police force under the Minister of the Interior instead of under the War Minister as formerly but the war ministers of the separate states are in many cases having a hand in the organization of the new police system.

An outline for forming a police force in Wuerttemberg as drawn up by the Wuerttemberg war minister says: "The corps must be composed of young men not married and thoroughly versed in military drill, use of hand grenade, flame throwers, etc.

Another paragraph as quoted in the newspapers says: "The organization is to have as much of a civil character as possible in order that no suspicions will be excited abroad by its military nature."

UNVEIL TABLET AT NORTHFIELD

(By Associated Press)

Norwich, Vt., Oct. 13.—The observation of Norwich University's centennial was transferred from Northfield to this village today, when faculty, cadets, alumni and guests came here to visit the former site of the institution and dedicate a tablet in memory of the founder, Capt. Alden Partridge. With the exception of a troop of mounted cadets the party made the 48-mile trip from Northfield in a procession of automobiles. Dr. Charles H. Spooner, President Emeritus, presided at the exercises on the old parade ground when the Partridge tablet was unveiled.

There was a heavy frost last night and the ground presented a wintry aspect this morning.

FIREMEN HOLD JOINT FIELD DAY

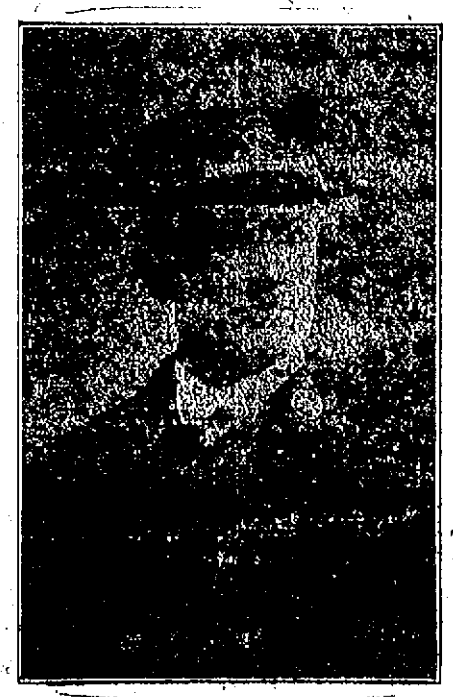

CHIEF ENGINEER W. F. WOODS.

Portsmouth and York Firemen Parade in Connection With Laying of Corner Stone of New Central Fire Station

Ideal weather conditions favored the joint field day of the Portsmouth and York fire departments held in connection with the laying of the corner stone of the new central fire station on Court street.

The men of the several companies presented a fine appearance and the apparatus was never seen to better advantage.

At 11.30 the several companies formed on Court street, right resting on Pleasant street, the formation being as follows:

Assistant Marshal C. H. Decker.

Platoon of Police.

Portsmouth City Band, H. S. Kneeland, leader.

Chief Engineers William F. Woods and Albert Nowick.

Assistant Engineers Perley D. Hersey and John W. Downs.

W. J. Sampson H and L. Co., Capt. Alphonsus Spinney.

Moses H. Goodrich Co., No. 4, Capt. Charles W. Odiorne.

Rearsarge Engine Co. No. 3, Capt. Harry Critchley.

Col Sise Engine Co. No. 2, Capt. George E. Cox.

Sagamore Engine Co. No. 1, Capt. Daniel Scott.

Supply wagon.

Morley Fife and Drum Band.

Members of York Fire Department.

The route of parade was as follows: Starting from the Central Fire station on Court street, to Pleasant, to Market to Deer, to Vaughan, to Congress, counter marching around Market Square up Congress to Islington to Cabot, to Middle to State, to Pleasant, to Court street to the site of the new central fire station.

Here the formal exercises in connection with the laying of the corner stone of the new central station took place. Mayor Albert Bishop made a short address and the stone which was donated by the John H. Dowl Co., was put in place. The copper box inside of the stone contained papers of the members of the city government, copies of the Portsmouth Herald and Chronicle, coins of the present year. The box was made by Thomas Thimuth of York and polished by Charles H. Kehoe.

At the conclusion of the laying of the corner stone, the line was reformed and the line of march taken up for the Playgrounds where the clambake was served. The bake was prepared under the direction of Thomas Goodwin and was done to a turn. It contained 350 lobsters, eight bushels of clams, sixteen dozen eggs, 250 sweet potatoes. Coffee and rolls were also served.

The only invited guests were the former chief engineers of Portsmouth and the present chiefs from Kittery, Eliot, Kittery Point, York, Navy Yard, Shattuck and Atlantic ship yards.

Following the serving of the bake the day of sports will be run off which include a ball game between a team from York and the local department, tug-of-war between men from the same departments, throwing the ball, one hundred yard dash, putting the shot and other sports.

This evening the firemen will enjoy a dance at Freeman's hall which concludes the day's celebration.

The York department and its apparatus looked fine as always. Chief Nowick has reason to feel proud of his men and the equipment. These firemen from the old town have a most excellent record for work ever since the department was established. Each and every one of them have succeeded in capturing a warm spot in the hearts of the Portsmouth firemen and no more thorough friendship can be found among firemen than that which exists between the boys from the seashore town in Maine and the Portsmouth fire laddies.

The York men were special guests of the occasion and they were unanimous that the Portsmouth boys gave them one big day of most royal entertainment.

CLEMENCEAU WILL LEAVE THE CABINET

(By Associated Press)

Paris, Oct. 13.—Premier Georges Clemenceau has declared to a number of the Deputies that he has decided to leave the Cabinet after the coming elections.

If you would find work you must ask for it. Put your application in the form of a Herald classified ad.

MILITARY AUTHORITIES TAKE STAND

(By Associated Press)

Cologne, Oct. 13.—British military authorities have taken a stand similar to that assumed by the American army in the occupied territory of Germany with reference to the political movement by Dr. Adam Dorten of Wiesbaden and others designed to bring about a Rhineland republic. Dr. Dorten had been prohibited from entering either the American or British occupied zones for the purpose of speaking publicly or causing demonstrations in favor of a change of government.

Instructions issued from the British army headquarters in Cologne recently state:

"It is hereby notified that while the British military authorities remain in control of the area occupied by the British army, no change in the German administration of that area will be permitted, and no new authority will be recognized without the previous sanction of the British military authorities."

A TOO BUSY SOLDIER

(From the New York Herald)

If General Leonard Wood goes on putting a stop to violence—as he did at Omaha and Gary—somebody in authority may discover that he is attracting too much attention and suggest that he be removed to some department calling for less efficient activity.

WOODEN STEAMER IN DISTRESS

(By Associated Press)

Boston, Oct. 13.—Anxiety about the British steamer Port Chalmers, which was reported on fire at sea Saturday night, was dispelled today when a radio message from the coast guard cutter Acushnet said that the Port Chalmers was not in trouble but was proceeding with two others vessels to the assistance of the wooden steamer Ammonoosuc. The Ammonoosuc, the message said, was leaking fore and aft and would be in danger of sinking if her pumps gave out. The Naval Communication Officer have ascribed the report that the Port Chalmers was burning to a confusion of messages, one of which said she was sending up rockets.

COL. HOUSE HAS ATTACK OF GALL STONES

New York, Oct. 13.—Suffering from an attack of gall stones complicated by a severe cold, Col. Edward M. House, confidential adviser to President Wilson and member of the American peace delegation, who arrived back yesterday from France, remained in seclusion at his home today. Col. House hoped by a week's rest to regain his health sufficiently to be able to go to Washington.

Royal Easy Chairs
"PUSH THE BUTTON—BACK RECLINES"

A Special for Our Autumn Sale

Falling leaves suggest long evenings spent by the fireside and home comforts are more appreciated than ever. NOW is the time to buy those comforts, at

D. H. McINTOSH'S

The Store of High Quality Merchandise at Low Prices.

Fleet and Congress Streets.
Portsmouth, N. H.

WE SHOW THE
NEW DRESS SKIRTS

in the latest styles and the wanted plaids and colors. Each garment is carefully tailored and perfectly finished. There are pretty brown, blue and green tones in plaids and stripes, plain navy and black, of strictly all wool fabrics.

CHILDREN'S WARM COATS—In heavy warm fabrics that are made in many new and attractive styles; brown, navy and grey; 6 to 16 years. . $10 to $25.00

SPLENDID COATS FOR WOMEN—An unusual assortment to choose from in new and novel styles and all the wanted shades; priced. . . . . $17.50 to $100.00

GEORGE B. FRENCH CO.

THE NEW COATS ARRIVING DAILY

LEWIS E. STAPLES
13 Market St.

Camel Cigarettes

CAMELS are as delightful to your taste as they are new. And, so satisfying that they meet every cigarette desire you ever have had.

Camels are unusual; in fact they're unlike any cigarette you ever smoked. That's because they're an expert blend of choice Turkish and choice Domestic tobacco, producing a quality that meets your taste as no other cigarette ever did.

Camels' expert blend gives that mellow-mild-body and frees the cigarettes from any unpleasant cigaretty aftertaste or any unpleasant cigaretty odor. You can smoke Camels as liberally as you like without tiring your taste.

You have only to get personally acquainted with the expert Camel blend to know that you prefer it to either kind of tobacco smoked straight!

For your own satisfaction compare Camels with any cigarette in the world at any price!

R. J. REYNOLDS TOBACCO CO., Winston-Salem, N. C.

Camels are sold everywhere in scientifically sealed packages of 20 cigarettes, or ten packages (200 cigarettes) in a glassine-paper-covered carton. We strongly recommend this carton for the home or office supply or when you travel.

18 cents a package

FARMERS TO MAKE DEMAND AT CONFERENCE

(By Associated Press)

Washington, Oct. 12—Needs of American farmers including the rights of the farming class to demand remuneration on the basis of the hours they are obliged to give to their work, will be laid before the Industrial Conference when it reconvenes on Tuesday morning, O. C. Bradford of Xenia, O., one of the farmer delegation announced today that the five farmer delegates are drawing up a resolution to be presented, which will outline the claims of the farmers.

Previous to the meeting the steering committee of the conference will meet tomorrow and some definite action on the resolution of the labor delegation that the conference arbitrate the present steel strike. Some kind of action will b taken on this matter on Tuesday and the delegates who went to New York over Sunday are expected to be better informed on their return as to the attitude of the Steel Corporation.

KITTERY

Kittery, Oct. 13.—Mr. and Mrs. Howard Langdon have moved from Central street to the house on Echo street which they recently purchased.

Mrs. Howard C. Moody of Otis avenue has returned from a ten days' visit with her son in Brockton, Mass.

Miss Mildred A. Gerry returned on Sunday from a three weeks' visit with relatives in Springvale.

Riverside Lodge of Odd Fellows meets this evening.

Miss Anna Jones of Boston has been passing a few days with relatives here.

WOOD TO MACHINE saw. Also hard wood for sale $14.00 per cord, sawed and delivered. Wolf Eldredge, Phone 1359-W.So.Eliot, Me. h 1m jn25

Chaplain A. J. Hayes, U. S. N., spoke at the vesper service at the Second Methodist church on Sunday evening.

Mr. and Mrs. James Boardman are enjoying a trip to the Mountains.

Mr. and Mrs. Thomas Cooper and Mrs. George Pavlick of Dorchester were in town on Sunday to attend the funeral of Master Harold MacDonald.

Mr. and Mrs. Elmer J. Burnham were visitors in Boston on Saturday.

Mr. and Mrs. E. W. Dalton and daughter Esther, and Miss Dorothy Abbott of Springvale were guests on Sunday of Mr. and Mrs. Charles A. Gerry.

On Wednesday, Thursday and Friday evenings occurs the joint bazaar of Constitution Lodge and Damon Lodge, K. P., at Freeman's hall, Portsmouth.

Rev. and Mrs. J. Frank Jenner were recent visitors in Sanford.

Miss Clara Dixon of Newfields passed the week-end at her home here.

NORTH KITTERY ENTERTAINS WORLD WAR VETS

On Thursday evening the People's Society of North Kittery gave a reception at the Society building to the boys of the community who served in the World War.

On entering the building they were greeted by the Stars and Stripes, Service flag and the word welcome. Festoons of red, white and blue crepe paper were tastefully arranged, with scarlet berries and autumn foliage banking the platform and piano, while cut flowers adorned the guests table.

The following program was given:

Piano solo, Home Sweet Home and Variations — Mrs. Emily Pierce
Prayer and Welcome address — Pastor
Piano and Drums.
Mrs. Dodge, Daughter and Niece
Encore with vocal selection — Florence and Icona
Reading — Mrs. Annie Cook
Piano solo, selected — Miss Josephine Trafton
Piano solo, selected — Miss Myra Mitchell
Vocal solo, selected — Mrs. Flynn (Nina Caswell, Accom.)
Encore, The Rose of No Man's Land.
Piano and Drums with vocal selection — Mrs. Dodge, Icona Florence
Encore, Bubbles — Florence and Icona
Piano solo, Black Hawk Waltz — Helen Ryan
Encore, selected.
Address — Mrs. Corn Ryan
Home Sweet Home — Audience
Mrs. Emily Pierce, Accom.
Refreshments of sandwiches, cake and coffee were served.

To Mothers! A Word about Better Food for Children

IT'S easy for most of us to recall "Sliced Bread and Real New Orleans Molasses" during childhood days.

Now that your grocer sells *GOLD LABEL* BRER RABBIT, there's no reason why *your* children should not have sliced bread and *real* molasses at meals and between meals.

Just say *GOLD LABEL* BRER RABBIT to your grocer and you will get the purest, most delicious and finest New Orleans Molasses—the kind for table use—for pancakes, waffles, biscuits.

Your grocer also sells *Green Label* BRER RABBIT. This is a specially selected molasses for cooking and baking.

Remember—the *GOLD LABEL* for table use and high-grade baking—the *Green Label* especially for baking. It costs less.

Every housewife knows the name "PENICK & FORD" on a food means Always the Best of Its Kind. 22 years of quality.

FREE The Romantic Travels of Brer Rabbit in a Beautifully New Illustrated Book. Fascinating to mothers and children. Instructive to those who cook. Free—write Penick & Ford, Ltd., New Orleans.

Brer Rabbit
Real New Orleans Molasses

TO OUR FALL MODELS

is where you take off your hat. For their perfections are apparent to the most casual observer. But it is in wearing them that you get the full benefit of their merits. Their comfort is absolute. Their beauty and grace and style have charm and attractiveness that is unlimited. Their wearing qualities will outlast two pairs of ordinary shoes.

The Elite Shoe
FRANK'S BOOT SHOP

NEW JAPANESE AMBASSADOR AT WASHINGTON

(By Associated Press)

Tokio, Oct. 12—Kijuro Shidehara, vice foreign minister, who was appointed today ambassador at Washington, is regarded here as one of the most capable Japanese officials. He has climbed rapidly in the service and at the comparatively early age of 47 is entrusted with the post at Washington which Japanese now regard as their most important foreign diplomatic post.

Mr. Shidehara married Miss Masako sister of Baron Kyuya Iwasaki, a member of the great Japanese Iwasaki family which shares with the Mitsui family industrial and financial leadership in the Japanese empire.

Mr. Shidehara has served in China and England and was for some time counsellor at the embassy at Washington, being transferred from there to London and subsequently named minister to Holland. Shortly after the outbreak of the war he was recalled to be vice foreign minister, and during the war he has handled all international problems which were developed by the war. He speaks English and French with facility.

EXETER

Exeter, Oct. 12.—Mrs. Edith Hewitt, wife of Eugene Hewitt of Dover, died at the Exeter Cottage hospital Saturday afternoon in her 50th year. She was a native of Exeter, her maiden name being Bickford, a daughter of the late Charles and Ellen Bickford. She attended the public schools and the Robinson seminary. Mrs. Hewitt had been an inmate of the Cottage hospital since April 15. She is survived by a husband, mother, Mrs. Ellen Bickford, a brother and sister, all of Exeter. Mr. Hewitt, her husband is a former Exeter resident and at one time was superintendent of the Exeter, Hampton and Amesbury street railway and he also conducted the Traveller's home in Newton.

Mr. and Mrs. Thomas E. Stenger of Hampton, well known here, left yesterday morning for Philadelphia, going by automobile, where they will probably make their residence permanent.

The First Congregational church has received a gift of two pulpit vases from Mrs. George C. Randolph of Baltimore, Md., in memory of her mother, Mrs. George O. Dearborn. They bear the inscription "For First church, Exeter, with grateful thanks for the safe return of her son, Francis, July 8, 1919."

Mr. and Mrs. E. M. Fountain of Strathain today left for Philadelphia, from whence they will later go south for the winter.

The schools will get two holidays this week. Today being Columbus day, there will be no session, and on Friday the teachers' convention in Manchester will cause a closing. Superintendent of Schools Clifton A. Towle on Thursday night will attend the annual banquet of the Schoolmasters' club in Manchester, and also attend the meeting of the superintendents on Wednesday.

DR. MORAN, Real Painless Dentistry

I am the one dentist in Portsmouth who is placing the highest grade painless dentistry within the reach of all the people. No matter whether rich or poor, you will find my prices the same to all. The best it is possible to give at the least possible charge.

Teeth $8 Full Set

Here Painless Dentistry is a Fact, not a promise.

MY GUARANTEE—NO FIT, NO PAY!

We lease our offices and equip them with the latest appliances known to dental service.

During September and October we will do all dental work at Reduced Prices.

DR MORAN, Rooms 6-7 Franklin I'k

Dental Nurse. Telephone 247R

Open Evenings—Hours from 9 a. m. to 8 p. m.

H. W. JOHN'S MIXED PAINTS
VALSPAR VARNISH
DUTCH BOY WHITE LEAD

A. P. Wendell & Co.
2 MARKET SQUARE.

Beginning May 7th this store Will Close Wednesdays at 12 o'clock noon.

Storage Battery Service Station

ANY BATTERY RECHARGED REPAIRED SEALED REBUILT

DISTILLED WATER AND TESTING FREE.

J. H. CASH
Opp. Navy Yard Station
Kittery, Me.

DECORATIONS FOR ALL OCCASIONS

Weddings and Funerals

R. CAPSTICK

Keep This Ad---It's Worth $1

Any new patient presenting this ad will receive $1 worth of work to demonstrate that you may have teeth filled, crowned or extracted without the least pain. This places you under no obligation to have more than the dollar's worth of work.

IF I HURT YOU DON'T PAY ME

This statement is made in good faith, so sure am I in my ability to perform the most difficult dental operations without a particle of pain.

EVERY GOLD CROWN IS GUARANTEED 22k GOLD REINFORCED—HEAVY TIP.

MY PLATE ETERNAL

These teeth give the face and lips the plumpness of youth, and if you have been humiliated by the appearance of your old style plate join the happy resident wearers of natural gum dentistry.

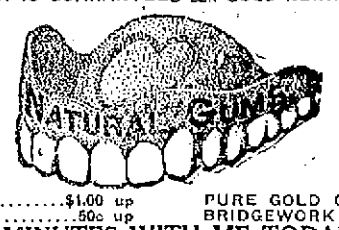

NO FIT—NO PAY

An Unparalleled Offer—Wear one of my sets of teeth for 10 days and if at the end of that time you are not satisfied, return them to me and I will refund your money.

GOLD FILLINGS ..... $1.00 up
SILVER FILLINGS ..... 50c up
PURE GOLD CROWNS $5.00
BRIDGEWORK $5.00

SPEND FIVE MINUTES WITH ME TODAY

Get my prices on dental work. I have pleased thousands of patients in this city—I can please you.

Painless Extraction FREE. All Work Guaranteed. No Charge for Examination or Advice.

THE DR. T. T. ESTABROOK, OFFICE 39 CONGRESS ST., PORTSMOUTH

8 A. M. to 8 P. M. TEL. 1108W. NURSE IN ATTENDANCE.

We advise the purchase and are making a Specialty of

U. S. Government Bonds

and are prepared, at any time, to buy or sell large or small lots

We have prepared a circular on investment securities which we shall be glad to send you on request.

Kidder, Peabody & Co.

115 Devonshire St. BOSTON — 17 Wall Street NEW YORK

CHARLES W. TOBEY
New Hampshire Correspondent
Merchants Bank Bldg., MANCHESTER

WRIGLEY'S

5c a package before the war

5c a package during the war

5c a package NOW

THE FLAVOR LASTS SO DOES THE PRICE!

UNITED COUPONS

157

LONGSHOREMEN VOTE TO RETURN TO WORK

(By Associated Press)

New York, Oct. 12—Delegates of 53 locals of the New York district council of the International Longshoremen's union, at a meeting here today, urged their brothers members who are out on a strike to return to work on Tuesday. A mass meeting of the unions to be held tomorrow evening will ratify the vote of today.

EXPRESS TEAMSTERS OUT ON A STRIKE

(By Associated Press)

New York, Oct. 12—The American Railroad Express company's teamsters will go out on a strike at midnight despite the request of Gov. Smith that they dealy the strike until tomorrow.

COL. HOUSE BACK FROM PARIS

(By Associated Press)

New York, Oct. 12—Col. E. M. House the President's personal adviser, arrived here today on the transport Northern Pacific. He has been ill with an attack of the grip. Col. House has spent almost a year in the French capital, and has been the President's personal representative in the Supreme Council. The Colonel would not make any statement as regards to his health, but it was noticed that friends assisted him down the gang plank.

Gordon Auchincloss the Colonel's son-in-law who met him at the pier later gaven out a statement from the Colonel, that he had nothing to say because everything that can be said had been said, about all of the vital questions of the day. We now should get to work and seek to get back to normal condition. As to the conditions of Europe he said that they were better, but at times far from settled. He inquired as to the President's illness, and said that he had been depending upon the daily bulletins, as that was all he knew about his illness.

STATE OF WAR IN FRANCE OVER

(By Associated Press)

Paris, Oct. 12—The state of war in France and Algers is declared ended and the censorship raised, by two decrees of the President issued on Saturday and to become effective on Monday.

This followed the ratification of the treaty by the senate after the chamber of Deputies had already ratified it.

LETTS LANDED TO ATTACK RUSSIAN FLANK

(By Associated Press)

Copenhagen, Oct. 12—A despatch from eBrlin said that 50,000 Letts have been landed at Libau from Brittish war ships to attack the flank of the Russian army operating in that section.

Make Breakfast A Banquet—says Bobby

Easy enough when you get wise to

POST TOASTIES

PRESIDENT MUST GIVE UP ALL WORK

(By Associated Press-

Washington, Oct. 12—While President Wilson is believed by his physicians to be on the road to recovery, the process will be slow and tedious. The president it was reiterated must resign himself to complete rest and on the orders of his physicians all thought of his office must be laid aside for sometime. He must remain in bed and keep perfectly quiet.

The night bulletin issued stated that "The President was in good spirit and had a comfortable day."

Manchester, N. H., Oct. 12—In a letter to a Manchester friend received today, Senator George H. Moses says that President Wilson "may live" and adds, "but he will noe be any material force or factor in anything." Senator Moses also announces in his letter that he will be a candidate for renumination. He writes of President Wilson:

"The President is a very sick man. He suffered some kind of a cerebral lesion, either during his speech at Pubublo or immediately thereafter, and one of the readily discernible results is a slight facial paralysis.

"His condition is such that while his lesion is healing he is absolutely unable to undergo any experience which requires concentration of mind and the consequent suffusion of blood in the brain, the pressure of which would be likely to reopen this lesion, or to cause new ones with a probable fatal result.

"Of course, he may get well—that is he may live. But if he does, he will not be any material force or factor in anything.

"One of the interesting rumous here is that Col. House is coming home to try and impress on the President that he should abdicate for a few months and call Marshall to be acting President.

"Physicians here describe the cerbral lesion, when followed by paralysis, as a shock, or rupture of the cerebral arteries. It might take the form of apoplexy and is some times caled cerebral hemorrhage."

An eminent Boston alienist, when informed of the statements in Senator Moses's letter last night, said.—

"Medical annals instance a number of cases to prove that a cerebral lesion is not followed by any loss of the mental faculties. Notable among such cases is that of Pasteur, the celebrated French physician and scientist, who carried on some of his most important research work after suffering a cerebral lesion. There is also on record the case of an American writer who published works of great value under the same conditions."

DISPUTE OVER SECOND PLACE IN BIG FLIGHT

(By Associated Press)

New York, Oct. 12—Officers of the American Flying Club who are assisting the government in the management of the trans-continental race, said that there is a possibility of a protest if they give the second place to Major Carl Spatz, who arrived at Roosevelt Field twenty seconds after Lieut. E. C. Kiel, on the ground of elapsed time. Friends of Kiel claim that he allowed Major Spatz five minutes at Binghamton, when the start was made on the last leg. When the signal was given to start Major Spatz was not ready and asked Lieut. Kiel to wait ten minutes he agreed to wait five This it is claimed will offset the three minutes start at San Francisco and the twenty seconds, making Kiel the winner by a good margin. There was no Sunday flying.

DARTMOUTH HAS 1732 STUDENTS

(By Associated Press)

Hanover, N. H. Oct. 12—The total enrollment of Dartmouth college is 1732 or thirty per cent greater than former years.

CLASS IN FIGHT AT N. H. COLLEGE

Durham, N. H. Oct. 12—The annual rope put across Oyster River between the sophomore and freshmen classes of New Hampshire College last yesterday developed into a fistic encounter when the victorious freshmen demanded that the sophomores kneel in the road and kiss the mud-stained rope.

The sophomores, dripping with water after being dragged across the river, became enraged over the freshman peace terms and undertook to make the latter kneel and kiss the rope. A free fight ensued. The freshman football squad, present in uniforms as spectators of the rope contest, went to the aid of their classmates and speedily a dozen different groups of rival classmen were madly pummeling each other.

The highway, blocked by the student riot, now became jammed with automobiles whose drivers added to the uproar by sounding their horns. A delegation of seniors arrived at this juncture and stopped the fight. The senior proclaimed a ban on rope-kissing by either class and ordered the freshmen back to the campus with the rope as their trophy.

Marjorie Edwards, Billy Newkirk and a group of famous Princess Theatre beauties in "Oh, Lady! Lady!"—F. Ray Comstock and William Elliott's splendid success which comes to the Portsmouth Theatre Monday night.

BLOCKADE OF BALTIC STOPS SHIPPING

(By Associated Press)

Berlin Oct. 12—No ships are permitted to leave Kiel, and the owners of the Stettin ships had wired their captain to return to port at once or put into other ports. The blockade of the Baltic has created a great deal of interest as there are many ships at Danzig ready to sail.

JUROR WELL TRIAL WILL PROCEED

Montpelier, Vt., Oct. 12—John L. Laird the juror, whose illness caused a days postponement of the trial of George A. Long for the murder of Mrs. Lillian Broadwell, has recovered tonight, so that court officials state that the case will be resumed tomorrow morning.

ITALIANS RETURNING TO THIS COUNTRY

(By Associated Press)

Boston, Oct. 12—The White Star steamer Canopic from Italy and the Azores, arrived here today with 148 passengers the largest number of passengers since the war began. 900 were immigrants.

The Herald publishes the local news from 24 to 48 hours in advance of its would-be competitor.

FALL FASHION DISPLAY

We are now showing the new and authentic styles in all that is good in men's and boys' clothing and furnishings. We invite your inspection this week for we know that a little time spent here will be of service to you—both as a style guide for your future buying and as a standard for competitive values.

MEN'S SUITS

Our men's and young men's suits are a revelation of style and good value. The models are selected with more than usual care, with an eye for service, symmetry of pattern and texture of materials.

$25.00 to $50.00

MEN'S OVERCOATS

Our overcoat showing is the greatest for years. Untinted by the wartime conservation of the past few years the overcoat has come back into its own. Swagger models for young men, conservative styles for those who wish.

$25.00 to $50.00

BOYS' SUITS

"Right Posture" suits for boys give the utmost in style and service. Now, more than ever, it is economy to get good clothes. "Right Posture" are good suits but cost no more than many inferior makes.

$8.50 to $25.00

MACKINAWS

Patrick Mackinaws are known the world over. They are "bigger than the weather." We are the largest handlers of Patrick products in the state of New Hampshire. Now our stock is complete. Patrick Mackinaws, $12.50 to $22.50. Other good makes

$5.00 Up

SHIRTS

Our display of shirts is really wonderful. Our shirt buyer says it's the best ever shown in Portsmouth. Madras, Percales, Pongees, Silks. The best makes.

$1.50 to $8.00

TIES

Our Ties are a riot of color and fanciful weave. We specialize in Chaney Silks and other leading makes.

75c to $3.25

THE SHOES YOU WANT

Walk-Over Shoes for Men. Ralston Shoes for Men.

Walk-Over Shoes for Women.

Dorothy Dodd Shoes for Women.

Broadwalk Shoes for Little Folks.

N. H. BEANE & CO.

5 Congress Street 21 High Street

THE PORTSMOUTH HERALD

Established September 23, 1884.

Published every evening, Sundays and holidays excepted, by The Herald Publishing Company

TERMS—$5.00 a year when paid in advance, 60 cents a month, 1 cents per copy, delivered in any part of the city or sent by mail.

Communications should be addressed to F. W. Hartford, Editor

Entered at the Portsmouth, N. H. postoffice as second-class mail matter

Advertising rates reasonable and made known upon application

FOR PORTSMOUTH AND PORTSMOUTH'S INTERESTS

Telephones—Editorial, 38; Business, 37

MEMBER OF ASSOCIATED PRESS

The Associated Press is exclusively entitled to the use for republication of all news credited to it or not otherwise credited in this paper and also the local news published here. All rights of republication of special dispatches herein are also reserved

Portsmouth, N. H., Monday, October 13, 1919.

Secretary Glass Gives Warning.

What Secretary of the Treasury Glass said the other day to the House Select Committee on Budget constitutes a hopeful sign, showing as it does that men in high position are beginning to realize that some care must be exercised by the government in matters of expenditure if obligations are not to be assumed which will prove absolutely oppressive to the people. Secretary Glass is in a position to know which way the country is drifting financially and his word of warning comes none too soon.

In his address before the Budget Committee Secretary Glass said: "Today the credit of the United States is imperiled by projects initiated and supported on the floor of Congress with a view to capturing the so-called soldier vote. I do not believe for a minute that there is any such thing as the soldier vote," he said, adding that he did not think the young men expected or wanted to see the people of the United States exploited in order that each of them may receive a donation. He further declared that a budget to be complete must cover projects and items originating in Congress, as well as the financial affairs of the executive branches of the government. Ex-President Taft spoke in a similar vein, showing that there is a growing belief that the time is at hand for more careful work in the matter of government appropriation.

When the country found itself obliged to hurriedly prepare for war, and to enter war before the preparations were completed, it was necessary under the conditions to spend money with a lavish hand. There was a big job to be done in a hurry and the country felt that it could not stop to count the cost. Whether expenditures were unnecessarily lavish is not now the question. The war was fought and won, and that was the chief consideration at the time.

But the war has now been over for nearly a year, and thus far there has appeared no disposition to curtail expenditures to such an extent as would seem possible and advisable. But unless there is a change in the program there will be trouble sooner or later according to Secretary Glass, who openly declares that the credit of the United States is already imperiled.

This does not mean that there is occasion for alarm or panic. It means that the time has come to look facts in the face and to realize that the country cannot go on spending money as it has been doing for the last few years without bringing a day of reckoning. A prodigious national debt has been contracted and the necessary running expenses of the government will increase as the country grows. To add unnecessarily to the burden is not the part of patriotism or of statesmanship, and the sooner this fact is understood the better it will be for those who have the burden to bear.

It is to be hoped that candor and a willingness to face and admit the facts may soon supplant the spirit of "hurrah" which is inevitable in time of excitement and stress. The people are able and willing to meet all needful public expenditures, but it is high time to put the brakes on extravagance and for the government to begin practicing something of the economy it has been preaching to the people.

The disposition to change the names of streets and public squares in honor of men who served in the war has reached a point at which it is calling out protest. There is no objection to naming new streets and squares for ex-soldiers or sailors, but the claim is made that renaming the old will lead to confusion and public inconvenience, and there is truth in the contention. It will be just as well not to overdo the thing.

The Massachusetts woman who passed through this city a few days ago on a hiking trip home from the White Mountains showed that there is here and there an individual who appreciates the benefits to be derived from walking, one of the most healthful exercises in the world. But in these days walking is very much out of vogue, and under all the circumstances this is, perhaps, not to be wondered at.

It looks as if there might be a chance to acquire some hotel property over at Kittery Point at a bargain, the government having decided to unload at auction the hotels it took over to provide housing for navy yard workmen at the time of the war. The properties have been greatly improved and are now in excellent condition for use as summer resorts.

The great conference in Washington between capital, labor and the public is in progress and the people are hoping for the best in spite of the fact that they are pretty thoroughly satiated with conferences and investigations.

Congress is hoping to dispose of the Peace Treaty by November 1, so as to have a month's vacation before the opening of the regular session in December. And in this hope the country earnestly shares.

King Victor Emmanuel of Italy has ratified the German and Austrian treaties by "decree." But is that real democracy?

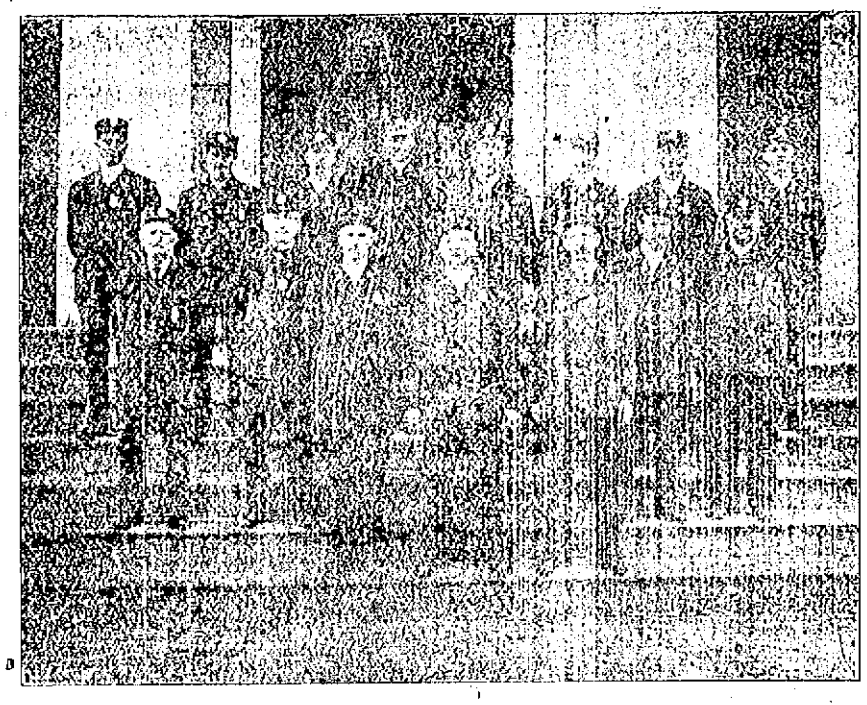

M. H. GOODRICH COMPANY NO. 4.

COL. SIZE ENGINE COMPANY, NO. 2.

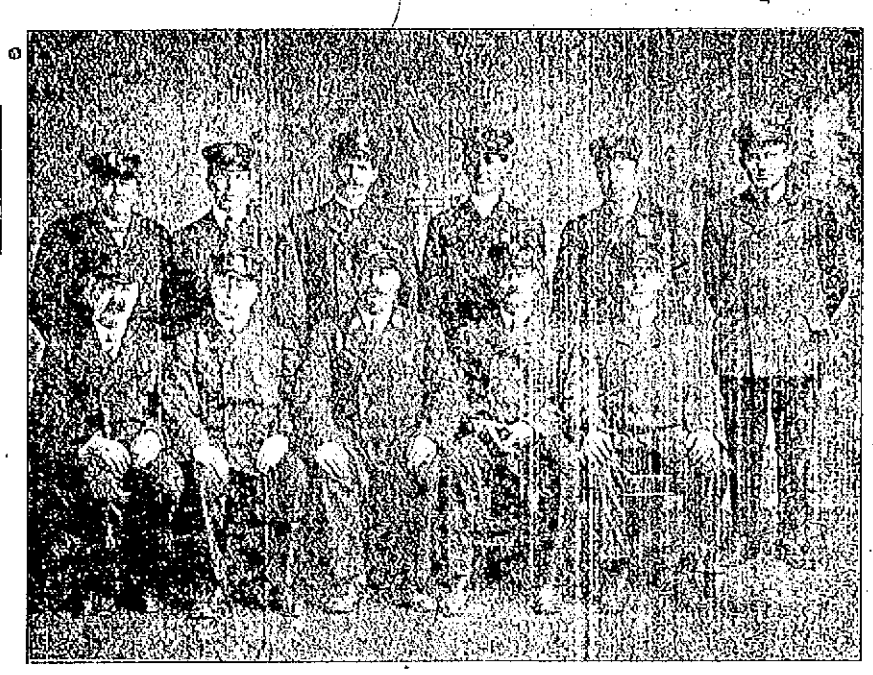

SAGAMORE ENGINE COMPANY, NO. 1.

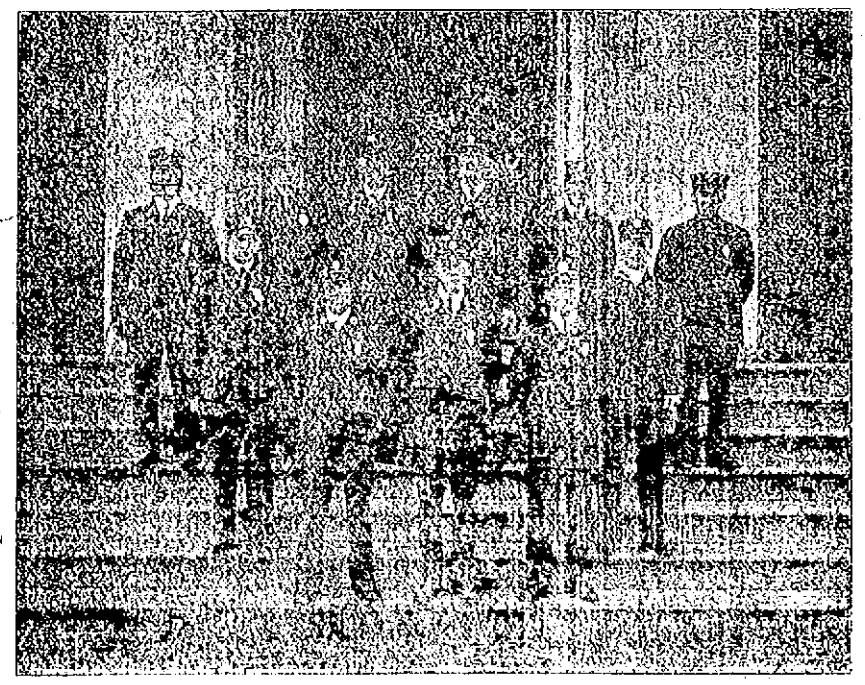

W. J. SAMPSON HOOK AND LADDER COMPANY.

NAVY YARD NOTES

Back From Washington

President W. T. McDonald of the Metal Trades Union of Boston has arrived back from Washington where he has been in consultation with Naval officials on appropriations for the Charlestown navy yard.

Picked Up the Yakiok

The coast guard cutter Ossipee which left the Portsmouth yard in answer to the S. O. S. call for assistance from the steamship Yakiok last week, arrived at the Charlestown yard on Saturday with the steamer in tow which became disabled off Halifax.

Will Try It Again

The coast guard cutter Ossipee will arrive from Boston today or tomorrow for minor repairs. This will make the third time the ship has been sent here in two weeks and has been previously ordered away twice on wireless calls for assistance to ships in trouble along the coast.

Will Leave No Spare Room

The hospital ship Solace and Collier Astoria will go in dry dock on Wednesday for a repair period of 20 days. With these two big ships on the keel blocks the capacity of the dock will be tested with about every inch of available space taken up.

A Job For the Army

The local yard has been called upon to do some work for the army at Fort Foster, Gerrish Island, on Thursday next when one of the yard lighters will engage in landing 2 ten-inch guns weighing 30 tons each on the army reservation from a government barge.

Helpers Only.

Seven general helpers made up the call issued by the labor board today.

On Short Leave.

Shop ship Supt. H. W. Ryden of the instruction corps has been granted a short leave of absence.

Special Duty for Dunn.

Rear Admiral H. O. Dunn, commandant of the First Naval District, is sitting on the promotion board in Washington.

Everybody Worked.

Every department was in full operation at Charlestown yard today where there was no observation of the holiday.

INTERIOR PORTS OF FRANCE ON A PEACE BASIS

(By Associated Press)

Paris, Oct. 13.—Decrees published in the Journal Official this morning placed the interior parts of France on a peace basis ending the state of siege, lifting the censorship, transferring jurisdiction from the army to prefectures. To end the state of war with Germany it is still necessary to deposit in the Foreign office a text of the treaty signed by President Poincare, which will be filed with the ratification document signed by President Ebert of Germany, which is already at hand. To these will be added the ratification document signed by the Kings of England and Italy.

GETTING NEAR TO THE NEAR BEER

Students Will Test Out the 2.75 Per Cent Brew.

Employing six Columbia University students as subjects, Professor H. L. Hollingsworth and R. S. Woodworth have completed an elaborate set of laboratory tests to determine whether 2.75 per cent beer is intoxicating, it was learned yesterday. The results have not been given out.

Professor Hollingsworth has admitted that the findings will be used in connection with a suit brought by a brewing concern for the right to continue manufacturing the beer. The experiments lasted twelve days. Each morning the students drank as much water as they could and took the tests. Each afternoon they drank all the beer they could and were tested again.

The brewing concern hopes to show the beer when drunk to capacity does not impair any of the faculties.

Flowerland, Oct. 15, 16, 17.

The Herald publishes the local news from 24 to 48 hours in advance of its would-be competitor.

WANTED AT ONCE

Bricklayers at Haverhill, Mass.

Bring tools. Apply W. N. Pike & Cons., Inc., Hale street, Haverhill, Mass.

NEED IT IN A HURRY?

PHONE 74 FOR MASON SUPPLIES

LIME HAIR CEMENT

You'll be surprised how quickly we can deliver. Lowest prices, too.

Try our Hi Quality Service—It Satisfies!

Littlefield Lumber Co.

63 GREEN ST.

BUY YOUR COAL NOW

Harry A. Garfield, U. S. Fuel Administrator, says:

"Buy now—in August or the Autumn will be too late. A big coal shortage is coming. Thousands of miners are going back to Europe. Coal production has fallen off considerably and a shortage of many million tons looks probable. My advice to consumers is to buy NOW while they can get a selection and DELIVERY.

"I feel bound to say that, as I see the situation, we are likely to experience a coal famine in the Fall."

Walker T. Hines, Director Gen. of U. S. Railroad Administration, says:

"Unless the consumer buys his coal this summer he is going to find it difficult to get it this Fall and Winter. I predict a shortage of cars because of resumption of business in general, with which the coal industry must share transportation facilities. There are plenty of cars today and consumers of coal are urged to use them while they can get them."

We can give you Good COAL and Good SERVICE

Telephone 90.

THE CONSOLIDATION COAL CO.

Market Street, Portsmouth, N. H.

DOWNING'S HOME-MADE PASTRY

IS THE FINEST IN THIS CITY.

Isn't it a fact that Downing's Home Cooking is superior to any cooking you have eaten in any public place? We say it is.

DOWNING'S SEA GRILL

GLOVES

—always an indispensable part of the toilette—have acquired a new significance since they have appeared in various lengths. Among the most popular of our gloves at the present time are the new Cape Gloves in the gauntlets, of sturdy, firm-grained leather. The skins have passed the most critical supervision so that they will yield the maximum of service.

OPEN ALL DAY WEDNESDAY.

FOYE'S

ATLAS PAINT

Ready Mixed

More Than Forty Colors

NONE BETTER

MUCHEMORE & RIDER CO.

Tel. 1454 123 Market Street

Push a Button

That's all you have to do, madam, to start a big washing, if you have a Thor Electric Washing Machine. How much easier that is than to rub, rub, rub on a washboard. How much easier it is on the clothes also. Stop that hard, expensive, old fashioned way of washing! Let the Thor do the work. Let us show you how this machine takes the work out of washday.

Over 300,000 homes are using the Thor Electric Washing Machine. Our Easy-Payment Plan will help you own an electric washing machine.

Special Demonstration all this week.

ROCKINGHAM COUNTY LIGHT & POWER CO.

20 Pleasant St., Portsmouth

C. E. UNION HOLDS COUNTY CONVENTION

The semi-annual convention of the Rockingham County Christian Endeavor Union opened in this city last evening, the opening service being held in the Middle Street Baptist church. The convention is being entertained by the Christian Endeavor Unions of the Baptist and Christian churches and the latter church united with the Middle Street Baptist in the service of last evening. In the audience was a good number from Hampton and several from Exeter.

The order was as follows:

Organ Prelude
Song Service, Led by Chaplain Rountree, U. S. N.
Responsive Service, Rev. William P. Stanley.
Anthem
Prayer
Hymn
Convention Notices
Offertory
Hymn
Address, "Facing the Future,"
Mr. Stanley B. Vandersall, Alumni Superintendent of United Society of Christian Endeavor.
Closing Hymn

The sessions of today opened at 10 a. m. with a selection by the Columbia Orchestra, followed by a praise and devotional service, Sidney Rand, president of the Baptist Christian Endeavor Society, gave the address of welcome. The county reports followed and an able address on "The Loyalty Campaign" was given by Mr. Vandersall.

The chapel was prettily decorated with streamers and autumnal foliage. The morning session adjourned at noon and dinner was served in the vestry of the Court Street Christian church. The tables were invitingly set and beautified with bouquets of fall flowers. The bounteous menu included cold meats, salads, pickles, rolls, doughnuts, fancy pies and coffee. During the serving the Columbia Orchestra furnished music. At its close many of the visitors took a walk around town and had an opportunity to witness the firemen's parade.

The program for the afternoon session of the convention will be:

Selection by Orchestra
2.00 Song Service
2.20 Prayer, Rev. W. P. Stanley
2.30 Committee Reports; Offertory.
3.00 Address, Rev. Arthur Snell, Dover
3.15 Closing Moments.

DYNAMITE

Caps, fuse, electric exploders, farm powder.

HARRY A. WOOD,
General Building Contractor,
Brewster St.

English Buns

At the

Central Bakery

EVERY MORNING

HOT ROLLS

Every Morning at 6 O'Clock.

We make a specialty of Wedding Cake and Cake for Parties.

PERSONALS

Charles Green passed Sunday with relatives in Old Orchard, Me.

Miss Elizabeth Willard of Boston is passing several days with friends in this city.

Mr. Axel Brown, assistant manager of the Malus Garage, Nattery, passed Sunday in Boston.

Carl Modgett of Lynn, Mass., passed the week-end and holiday with his parents in this city.

Mr. and Mrs. Edward Murphy are visiting relatives in Concord over the week end and holiday.

James A. Cobb has recently been the guest of his parents, Mr. and Mrs. Henry K. Cobb of Brunswick, Me.

are visiting her parents, Mr. and is visiting her parents, Mr. and Mrs. George A. Wood of South street.

Mr. and Mrs. A. N. Truesdan and children of Summer street left today for New London, N. H., for a week.

Frank H. Melooy Jr., of Boston, has been passing a few days at the home of his father on State street.

Mr. and Mrs. William Frost Martin of New Haven, Conn., are visiting her parents, Mr. and Mrs. Hugh Cullinan of Kittery.

Lieut. George Kraft, U. S. N., who is stationed at New London, Conn., passed the week-end with his family in this city.

Mrs. Harry Ross and daughter Viola of Boston were the guests of Mr. and Mrs. F Sutherland of Kittery over the holidays.

William H. Goodhue and family are moving today to Boston where Mr. Goodhue some weeks ago accepted an excellent position.

Mrs. Fred Day and little daughter Marion E., have gone for a visit to her brother Charles W. Bennett at Newport, N. H.

Ralph L. Hill who is in the employ of the Goodrich Tire Co. at Providence, R. I., passed the week-end and holiday at his home in Eliot.

A. Z. Leach, manager of the Kerwin-Leach shoe store, has returned from a vacation trip to Baltimore, Washington and Richmond.

Miss Margaret L. Marston of the teaching staff of the Concord high school is passing a few days at her former home in this city.

Rev. Percy W. Caswell spoke at a church in Lynn, Mass., Sunday evening in the interest of the Forward Movement of the denomination.

Clayton F. Magrigor who has a position with the Converse Rubber Co., Malden, Mass., passed the week-end and holiday at his home in this city.

Mrs. Sophia A. R. Lee accompanied by her daughter, Miss Ruth A. Lee of Everett, Mass., are visiting the former's daughter, Mrs. R. H. Bakery of Meadow avenue.

Mr. and Mrs. C. W. Bennett and children have returned to their home at Newport, Vt., after a two weeks' visit with Mr. Bennett's mother, Mrs. W. Phinney of Rye.

ENGLAND FURNISHED THREE MILLION MEN FOR WAR

(By Associated Press)

London, Oct. 13—The total military force recruited from all parts of the British Empire for the war was 8,654,500, according to the figures of the new Blue Book issued by the war cabinet. Of this number England furnished 4,000,000.

The total casualties are given as 3,000,000 of whom 686,000 were killed.

ATTENTION

Local 455, Plumbers and Steamfitters will meet in Labor Hall, Freeman's Block, Monday evening, Oct. 13, at 7.30 o'clock.

Per Order
SECRETARY.

b 3t o10

BERLIN FACES SHORTAGE OF MEAT

(By Associated Press)

Berlin, Sunday, Oct. 12—Greater Berlin faces a shortage of a million pounds of meat this week, less than one-tenth of the amount contracted for having been delivered. Municipal officials have appealed to National authorities for help. The first delivery of American condensed milk has reached Berlin and will be distributed to the systematic "milk cures" for underfed school children.

Flowerland, Oct. 15, 16, 17.

35,000 LOBSTERS ARE LIBERATED ON MASS. COAST

At the recent meeting of the Essex County Board of Trade it was reported that during the past year the state board of fisheries had brought 35,000 short lobsters from Nova Scotia and had liberated them along the Massachusetts coast from Cape Ann to Provincetown, a large number of which were freed near Swampscott and Marblehead.

Flowerland, Oct. 15, 16, 17.

TO LICENSE THEATRICAL COMPANIES

London, Oct. 13—A movement is being inaugurated in London to bring about the compulsory licensing of managers of British musical comedy or burlesque theatrical companies which travel with choruses of more than five girls. Sponsors of the campaign are authorities for statements that girl members of many of these troupes are being victimized by unscrupulous managers who pay the girls less than $5 a week.

Flowerland, Oct. 15, 16, 17.

To sell it, advertise it in The Herald classified.

NOW SHOWING!

COLONIAL

1	Daly and Berlew — Whirling Wizards
2	Devore and Taylor — Concert Revue.
3	Rob and Whitman — "Back to School Days"
4	Tracy and McBride — Exclusive Material.
5	GAUMONT NEWS
6	COMEDY FEATURES
7	William Farnum in "Wolves of the Night"
8	COLONIAL ORCHESTRA

Great Big Holiday DANCE Tonight at the

SCENIC

Two Big Special PICTURES

And the Famous DUNBAR ORCHESTRA!

TONIGHT

Portsmouth Theatre

Positively the Musical Comedy of Years!

RAY COMSTOCK & WILLIAM ELLIOTT PRESENT

THE FIFTH NEW YORK PRINCESS THEATRE MUSICAL COMEDY SUCCESS

"OH, LADY! LADY!!"

BOOK & LYRICS BY GUY BOLTON & P. G. WODEHOUSE
MUSIC BY JEROME KERN

Filled with Joyous Laughs, Songs, Dances, Fun Makers, Engaging Romance and the Famous New York Princess Theatre Beauty Chorus.

Seats at Portsmouth Box Office. Phone 1410.

PRICES—50c, 75c, $1.00, $1.50

Avoid Disappointment. Purchase Tickets Early.

OLYMPIA

MONDAY and TUESDAY

Enid Bennett in "STEPPING OUT"

"BETTER TIMES" All Star Cast.

BIG V COMEDY MATES AND MODELS

UNIVERSAL NEWS!

WEDNESDAY and THURSDAY

Wallace Reid in "THE LOTTERY MAN"

Elaine Hammerstein in "THE COUNTRY COUSIN"

"THE DENTIST" Mack Sennett Comedy

Now is the Time to Paint Your House

We have a new lot of that

Concord White Paint

For $3.25 per gal.

F. A. GRAY & CO.

30 and 32 Daniel Street.

A Recognized Service -- The Y. M. C. A.

The Young Men's Christian Association of Portsmouth needs $5000.00 for operating expense and necessary repairs.

No call has been made for the past three years. Invaluable work accomplished in this period.

CAMPAIGN NOW ON

Contributions or pledges should be sent to JOHN McPHEE, Treas., Care First National Bank.

YOUR CONTRIBUTION WILL HELP PORTSMOUTH CAN AND WILL

LOCAL PLAYERS IN SATURDAY GAMES

Jim Robertson who played with the Atlantic baseball team here last summer, played half back with the Syracuse University in defeating the West Point team.

Roland Smart played in the second half of the Exeter Academy-Dartmouth freshmen game.

In the New Hampshire College vs Norwich football game on Saturday afternoon, Graham, Butler and Davis of this city played good ball for the winner.

INTERESTING TALK ON ARMENIA

Dr. Loyal Wirt who has recently returned from a trip thru Armenia and Turkey, delivered a most interesting lecture on the conditions of that country, before a large and appreciative audience at the North Congregational church on Sunday. Dr. Wirt who took over the American delegation which is now working in Armenia, had an opportunity to investigate and travel thru that country soon after the war was over, that is over everywhere but in Turkey and Armenia.

He illustrated his lecture last evening with moving pictures taken during his trip, showing the wonderful mountains and scenery of the war torn country.

AMERICAN ENGINEERS ARE INVITED

(By Associated Press)

Stockholm, Oct. 12—The Swedish Association of Engineers has invited the engineers of America to attend an engineering congress in Stockholm next year. Details of the plan are now being worked out with the aid of Americans residing in Sweden.

If you have anything to sell to the readers of this newspaper you have something to say to them in The Herald advertising columns.

Ford
THE UNIVERSAL CAR
SPECIAL NOTICE
To prospective buyers of Ford Cars. It is the desire of the Ford Motor Company Factory to favor their New England territory at this time. We are now getting extra cars and can make immediate deliveries on Touring Cars and Roadsters with or without starters. We have been notified to advise our prospects of this good news. Buy a Ford when you can get one. Remember the nation wide "after service" given Ford owners, a point worth considering when purchasing a car. Come in and lets talk those matters over.
BROOKS MOTOR SALES
Hanover St., Foot of Pearl St.
Tel. 1317. Terms Cash.

NOW IS THE TIME TO HAVE YOUR
Heater Cleaned
AND REPAIRED FOR THE WINTER
Estimates given on new heating plants or replacement of old heaters.
Look over our One-Pipe Furnace. Heats your entire house from one pipe.
John G. Sweetser
126 Market St. "It's the place to go."
Tel. 310.

FOR SALE
Save money and make a good service truck from one ton to three tons, with Guaranty Units, put on any kind of motor.
Price List of Units.
Model Y, 1-Ton..........$420
Model O, 1¼-Tons......$420
Model A, 2-Tons.........$520
Model U, 3-Tons.........$720
Louis Perilli, Agency
Linden St. Garage.
Also for Sale—1 1916 Royal Mail Chevrolet; 1 1917 Scripps Booth; 1 1914 Cadillac Touring.

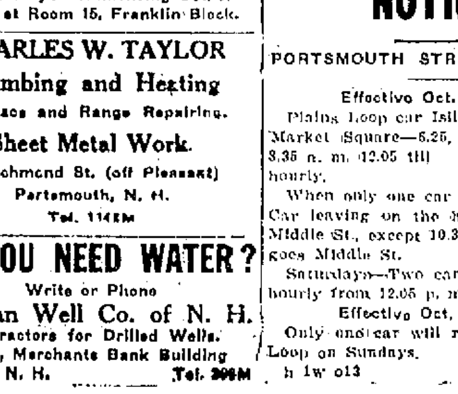

LOAL GOLFERS GUEST OF HAVERHILL CLUB

The Portsmouth Country Club made a return visit on Saturday to the Island Golf Club of Haverhill, and they had a most enjoyable time as the Haverhill golfers are ideal hosts

Twenty members made the trip, the golf match was played in foursomes, the Haverhill team winning by two points.

Following the game supper was served at the club house.

Other than the team match which will be held later in the month, this will be the last golfing event of the season. The team match will be played in the near future.

AUTO TURNED TURTLE—NOBODY INJURED

An automobile driven by Fred Downing and with three passengers, turned turtle on the Lafayette road near Smithtown early Sunday morning. The occupants of the car were thrown out, but fortunately nobody was seriously injured other than bruises and shock.

The car was wrecked and had to be towed to this city. It belonged to a local garage company, and was on the way to Newburyport.

RULING AS TO TAX ON CIDER

Collector of Internal Revenue Seth W. Jones, has made known the following ruling on cider.

For your information I quote letter received from Commissioner Roper under date of Oct. 1, 1919.—

Receipt is acknowledged of your letter of September 16, 1919, in regard to tax on the sale of cider under the Revenue Act of 1918. In reply you are advised as follows:

"1. Sweet unfermented cider is subject to the tax of 10 per cent imposed by Section 628 of said Act when sold by the manufacturer, producer, or importer in bottles, barrels, or other closed containers.

"2 If a person manufactures sweet cider and uses it in his own home and does not sell it, the said tax does not apply because there is no sale.

"3 Hard cider is not subject to the tax imposed by said Section 628. There is no provision of the Revenue Act of 1918, approved February 24, 1919, nor of the Act of November 21, 1918, which prohibits the keeping or sale of hard cider for use in the manufacture of vinegar or any other commodity othern than beverages.

"4 If the owner of apples takes them to the proprietor of a Cider mill and has them made into cider so that he takes awawy the cider from the same apples, he is the manufactureer within the meaning of the law. But if he sells or trades them to the owner of the mill, then the owner becomes the manufacturer."

Peptiron
A Real Iron Tonic
Enriches the blood, strengthens the nerves, gives vitality, vigor, vim. It makes you feel like doing things. Made by C. I. Hood Co., Lowell, Mass.

SHOE PRICES ARE

SOARING!
Why not have that old pair repaired? We have expert men, do reliable work at reasonable prices. Only the best of selected stock used.
FULIS BROS.
157 CONGRESS ST.

ATTENTION!
First-Class Auto Painting
W. E. HIGGINS
Sherburne Ave., off Lincoln

BAY STATE LINE VIA RAIL & BOAT NEW YORK $4.13
Outside Staterooms $1.08 and $2.16.
Steel Steamships
GEORGIA AND TENNESSEE
From Providence 7 P. M. Daily and Sundays.
Tickets and Staterooms at South Station, Back Bay and Consolidated Ticket Office, Boston.

Banjo, Mandolin and Guitar
Students Book Now for Lessons
With Chas. Edgar Harper at Portsmouth School of Music
Wednesdays Commencing Oct. 8.
Apply at Room 15, Franklin Block.

CHARLES W. TAYLOR
Plumbing and Heating
Furnace and Range Repairing.
Sheet Metal Work.
2 Richmond St. (off Pleasant)
Portsmouth, N. H.
Tel. 114[illegible]M

DO YOU NEED WATER?
Write or Phone
Artesian Well Co. of N. H.
Contractors for Drilled Wells.
Office, Merchants Bank Building
DOVER, N. H. Tel. [illegible]M

RALLY DAY AT BAPTIST CHURCH

Rally Day was observed in all departments at the Middle Street Baptist church on Sunday. At the morning service there was a Rally Day message by the pastor, Rev. William P. Stanley. Mr. Weeks, violinist, assisted in the musical program and at the Sunday school session an orchestra assisted.

The flowers used to decorate the church on Sunday were given by Mrs. Fred S. Towle, in memory of her husband, Dr. Fred S. Towle, who died in the service just one year ago Sunday, and of her son, Charles A. Towle, who died previous to the war, but whose memory stirred the father to ministry to other men's sons.

NO HAZING IN THE CASE OF MARVIN AT NAVAL ACADEMY

His Condition Due to Wound From Bayonet in Practice Drill.

Annapolis, Md., Oct. 10—Midshipman Oliver Marvin of Newcastle, N. H., now in the hospital following a nervous attack of a serious nature, denied absolutely he had been hazed rigourously, when queried in the investigation regarding alleged brutalities which sent him to the hospital.

The affair is said to have caused Midshipman Selzer of Lebanon, Pa., to attempt suicide by stabbing his chest and drinking iodine and ink, and to have driven Midshipman Henry Wetherstone of Philadelphia to drink iodine.

Rear Admiral Scales conducting the inquiry, declares there is nothing to conceal and is inclined to ascribe the trouble to the rigid discipline and the strict routine at the naval academy. All three boys declare they were merely discouraged and upset over their study troubles. Reports from Washington state there may be a congressional inquiry.—Boston Traveler.

It may be stated with exact truth that in the case of Midshipman Marvin, the reported hazing does not enter his case. His trouble is the result of a bayonet wound in his shoulder, inflicted several weeks ago by another member of the academy class while the midshipmen were engaged in regulation drill. Infection of the wound is said to have brought on nervous troubles which landed him in the hospital for the second time.

CALLS ON POLICE TO ENFORCE THE LIGHTING LAWS

Absence of Lights on Vehicles Cause of Many Accidents.

Attorney General Oscar L. Young has notified the local police to strictly enforce the lighting law, especially on horse-drawn vehicles.

The many accidents lately, where automobiles have collided with vehicles displaying no lights, has prompted the attorney-general to take steps to insure the safety of traffic, by requiring all vehicles to display lights.

The attorney general in his instructions to the police says that failure to display lights, is a violation of Chapter 105, Laws of 1913, as amended by Chapter 26, Laws of 1919, which makes the offender liable to a $5 fine.

NOTICE

PORTSMOUTH STREET RAILWAY

Effective Oct. 15, 1919

Plains Loop car Islington St., leaves Market Square—6.25, 7.05, 7.35, 8.05, 8.35 a. m. 12.05 till 6.35 p. m. half hourly.

When only one car on Plains Loop: Car leaving on the hour will go via Middle St., except 10.35 p. m. then car goes Middle St.

Saturdays—Two cars will run half hourly from 12.05 p. m. to 11.05 p. m.

Effective Oct. 19, 1919.

Only one car will run on Plains Loop on Sundays.

h 1w o13

HIGH SCHOOL DEFEATED AT CONCORD

The High school football team were defeated on Saturday afternoon by the Concord High at Concord. The final score was 21 to 0, and the local made a much better showing than the score would indicate.

Several times the locals were in a position to score, but fumbles spoiled their chances. Once Piper catching the ball on a kick off traveled almost the entire length of the field and was stopped on the twenty yard line, but after a short gain was made on the next down the ball was fumbled and Concord obtained possession and booted it out of danger.

The locals played a much better game than the week previous against Newburyport, but they were woefully weak in handling the ball and the fumbles lost them the game.

The team made the trip to Concord in an automobile, the trip a matter of more than three hours, not very good for the condition of the boys to play football after such a ride.

LOCAL KNIGHTS AT DOVER

A good many of the members of the Portsmouth Council Knights of Columbus went to Dover on Sunday to assist the Dover Knights in entertaining the returning soldiers.

DR. GRADY

Professional Visit to
PORTSMOUTH
The patients of DR. GRADY will be glad to know that he has arranged a professional visit
TO PORTSMOUTH
He will be at the
Kearsarge House
FRIDAY, OCTOBER 17
There is no physician in the United States better known than Dr. Grady. His cures are so numerous and often of such a wonderful nature that many writers have claimed that his cures were MIRACLES.
This visit to Portsmouth by Dr. Grady will afford an excellent opportunity to many to consult this eminent specialist close to their homes.
Consultation and Examination FREE
Office Hours, 1 to 8 P. M.

J. Verne Wood
(Successor to H. W. Nickerson)
Buckminster Building
7 Islington Street
(Opp. High School)
FUNERAL DIRECTOR

Mr. and Mrs. Peter Kurtz
NEW MUSIC STUDIOS.
Violin Lessons $1 (No class lessons).
Unusual Opportunity for Pianists.
Enjoy your music playing with a concert violinist.
Mrs. Peter Kurtz, Voice Culture
Voice Trial by appointment.
186 Miller Ave. Tel. 581R.

ALBERT MOULTON
Civil Engineer
CONTRACTING and SURVEY WORK
Making of Plans and Estimates.
SEWER CONSTRUCTION.
Installing Septic Tanks.
Address: So. Eliot, Me. Phone 1126M.

Economical, and efficient!

There are two methods of investigating our modern Wet Wash. One is to ask your neighbors and friends about our work and the other is to ask us to call for your laundry. We believe in giving everybody a square deal.
NEW METHOD LAUNDRY
PIKE & SOMERBY Props.
COMMERCIAL WHARF Phone 373

PLYMOUTH BUSINESS SCHOOL
Evening Session
Begins Monday, Oct. 20, 1919
Registration after opening night will not be accepted until beginning of Second Term.
C. E. WRIGHT
Manager.
Times Building.

Auto Repairing
By Expert Workman.
All Kinds of General Machinist Work
Generator and Electrical Work.
George L. Buckley,
258 Market St., Portsmouth
Tel. 839R.

AUTOS Bought and Sold
Expert Repairing
Carbon Burning
Deer Street Garage
238 Deer St.
First Class Repair Work of All Kinds Promptly Executed.
Accessories for All Cars.
Oils and Gas at Lowest Prices.
Bring Your Car to Us for Inspection.

R. G. SULLIVAN'S 7-20-4
FACTORY OUTPUT 200,000 DAILY
LARGEST SELLING BRAND OF 10¢ CIGARS IN THE WORLD
FACTORY MANCHESTER N.H.

Hotel Park Field
KITTERY POINT.
20 MINUTES FROM PORTSMOUTH
Steam Heated Rooms.
Special Rates to Families for the Winter.
Tel. Connection.

ONLY TOO HAPPY TO SERVE
you with our fine teas and coffees and if you know good tea and coffee when you taste it, you'll be happy, too. All of our other goods are on the same high standard of quality and flavor. Spices, salt, sugar, flour, rice, beans, etc., from the smallest article to the costliest, you will find this strictly a quality store.
RAPHAEL PAOLA
WHOLESALE GROCER
93 Market Street, Portsmouth, N. H.
Tel. 326W.

TIRES AND TUBES
We have just received a consignment of high grade tires and tubes in a large variety of sizes, which we are offering for sale at very attractive prices. Please step into our place and look some of them over.
Portsmouth Truck and Auto Service Company
86 Congress St.
Tel. 86.

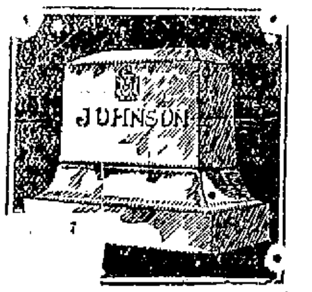

You can save money by purchasing direct of the manufacturer. We manufacture our monuments at our own plant, which is equipped with all the latest labor saving machinery and operated by electric power—the only plant so equipped in this section. Call and see the large stock of finished monuments which we carry.
FRED C. SMALLEY
CORNER STATE & WATER STS.
Also Dover, N. H., Opp. City Hall.

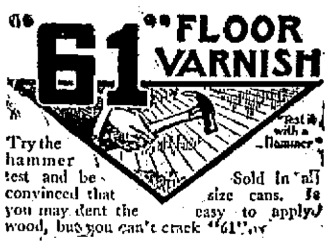

W.S. JACKSON
111 Market St.

Cadillac 8 Specialist
ROMEO'S
Sales Service
Used Autos Bought, Sold and Exchanged.
Quick Sales, Small Profits!
Cars Sold on Commission.
Romeo's Garage
CORNER HIGH AND DEER STS.
Tel. 46. Residence [illegible]

Ten Days Free Trial

of the New Semi-Indirect Gas Fixture, the latest thought on Modern Lighting. The lighting season is here again and here we are with this new fixture which answers all the requirements of good lighting in office or home?

It gives the most effective and comfortable illumination known, an even distribution of light without glare.

Bowls can be furnished to match or harmonize with the color scheme of your room.

PRICE $20.00

$2.00 Down and $2.00 Each Month With Your Gas Bill.

PORTSMOUTH GAS CO.

(Always at Your Service)

Telephone 31.

H. C. L. BILL GOES TO THE PRESIDENT

(By Associated Press)

Washington, Oct. 12—Senate and House yesterday adopted the conference report on amendments extending the Food Control act to include clothing and food containers and providing punishment for profiteering and hoarding.

The bill now goes to the President, who asked for this legislation as a weapon against the high cost of living.

Dispute over a Senate provision aimed at extortionate rents in the District of Columbia, caused considerable delay in passage of the measure and the section finally was carried thru the House under a special rule, the conference report including it being adopted 208 to 8.

Hoarding and profiteering under the act are punishable by two years' imprisonment and $5000 fine.

SENATORS WORK SUNDAY HEARING STRIKERS

Pittsburg, Oct. 12—The Senates investigating committee, passed Sunday taking the testimony of the strikers as to the steel strike Representatives of the strikers still maintain their charges that the state, city and town officials with the state police are using their office to break the strike. This was specifically charged against some towns, who have asked that they be given a hearing.

The Steel corporation took a hand today, when they presented some of the oldest and lesser paid employees who testified that they were satisfied with the pay and working condition.

TO TEST HORSE FOR ENDURANCE

(By Associated Press)

Fort Ethan Allen, Vt. Oct. 12—The staying qualities of horses of high breed, will be tested out an official endurance test to be made over 300 miles. The test is designed to stimulate the breeding of horses of the right type for cavalry mounts.

If you want the local news when it is alive you must read The Herald every day.

LARGE VALVE PARTS

and similar articles of large size when great strength and accuracy are required are repaired perfectly when cracked or broken, by our expert welding service. Thorough knowledge of heat expansion of metals, long experience in the different branches of welding make our service dependable and economical.

G. A. TRAFTON

200 Market St., Portsmouth

HORSESHOEING AND JOBBING.

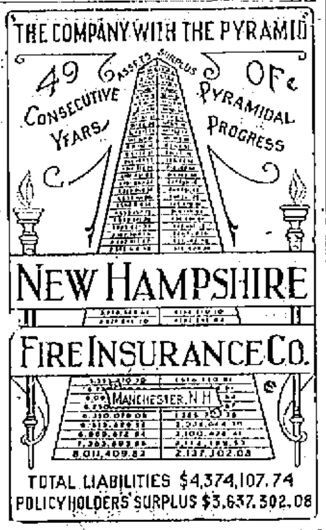

FALL TIME-TABLE

Portsmouth, Dover and York Street Railway

IN EFFECT OCTOBER 5TH, 1919

Cars Leave

DOVER

For Portsmouth, Eliot and Kittery, 6.05, 7.05 a. m. and every hour until 10.05 p. m. Sunday first trip 8.05 a. m.

For York Village, York Harbor and York Beach 6.05, 7.05, 9.05 a. m. and every two hours until 9.05 p. m. Sunday first trip 9.05 a. m.

For South Berwick 6.30 a. m. and every hour until 10.30 p. m. Sunday first trip, 8.30 a. m.

SOUTH BERWICK

For Dover, Eliot, Portsmouth and Kittery, 6.00 a. m. and every hour until 10.00 p. m. 11.00 p. m. to South Berwick Jct only. Sunday first trip 8.00 a. m.

For York Village, York Harbor and York Beach, 6.00, 7.00, 9.00 a. m. and every two hours until 9.00 p. m. Sunday first trip 9.00 a. m.

YORK BEACH

For York Village, Dover, So. Berwick Eliot and Portsmouth via Rosemary 7.30 8.30, 9.30 a. m. and every two hours until 8.30 p. m. 10.30 p. m. to So. Berwick Junction only. Sunday first trip 8.30 a.m

KITTERY

Leave Call's Trestle for Portsmouth 6.20, 7.00 a. m. and every half hour until 10.30 p. m. Sunday first trip 7.30 a. m.

ELIOT

Leave Rosemary Jct. for Portsmouth and Kittery 6.30 a. m. and every hour until 1030 p. m. Sunday first trip 8.30 a m.

PORTSMOUTH

For Eliot, Dover and South Berwick 6.55 a. m and every hour until 9.55 p. m 10.55 p. m. to Kennard's Corner only Sunday first trip 7.55 a. m.

For Kittery and Kittery Point 6.25 a m. and every half hour until 10.55 p. m. Sunday first trip 7.55 a. m.

For York Village, York Harbor and York Beach via Rosemary 6.55 a. m. 8.55 a. m. and every two hours until 8.55 p. m. Sundays, first trip 8.55 a. m.

W. G. MELOON, Receiver

OBSEQUIES

Harold MacDonald

The funeral services of little Harold MacDonald were held Sunday afternoon at the home of his parents, Mr. and Mrs. Walter MacDonald, Love Lane, Kittery, being conducted by Rev. J. E. Jenner.

Mrs. Huntoon and Mrs. Wyman sang "Safe in the Arms of Jesus."

The room was filled with beautiful floral tributes from his friends, a great testimonial of their love for the little fellow. The following schoolmates acted as bearers: George Emery, Hobart Cole, John Smart and Harry Emery. Funeral director, Mr. Trottier.

The following is the list of floral tributes:

Pillow Roses "Son," Papa and Mamma.

Broken Circle "Brother," Sister and Brothers.

Spray Roses, Uncle Ned.

Spray Pinks, Grandma Wyman.

Spray Pinks and Chrysanthemums, Grandma and Grandpa Cooper.

Spray Roses, Uncle Otis MacDonald.

Spray Pinks, Aunt Fannie and Eva.

Wreath Pinks and Roses, Mr. and Mrs. Harry Wyman.

Pillow Roses and Pinks "Schoolmate," Wentworth School.

Spray Roses, Sec. Methodist Sunday School.

Broken Circle Pinks and Roses, Degree Staff York Rebekah Lodge.

Spray Pinks, Mr. and Mrs. Maby.

Spray Chrysanthemums, Mr. and Mrs. J. W. Green.

Spray Pinks, Doris Baker.

Bouquet Asters, Mr. and Mrs. Higgins.

Spray Chrysanthemums, Mr. and Mrs. A. H. Brackett and family.

Spray Pinks, Mrs. J. H. Gerry and family.

Spray Pinks, Mildred, John and Shirley Smart.

Spray Pinks, L. I. Williams and family.

Spray Pinks, Mr. C. Dunn and Miss E. H. Keene.

Spray Pinks, Kenneth Maby.

Spray Gladiolus, Mr. and Mrs. Chas. Pinkham.

Spray Gladiolus, Mrs. Iona Call and family.

Spray Pinks, Mr. and Mrs. Littlefield and family.

Spray Snapdragons, Sunshine Club.

CARD OF THANKS

We desire to extend our sincere thanks to all who in any way endeavored to lighten our sorrow in our recent bereavement and especially to those who sent beautiful floral tributes

Mr. and Mrs. Walter A. MacDonald and family.

AN ELIOT LAD HELPED THE FRESHMEN TO WIN

The following letter from a Portsmouth boy telling how the "Freshmen" won the rope pull at Durham.

Editor Herald:

I write to tell you that the Freshmen and Sophomores had their annual rope pull across the river by the so-called "old bridge" in Durham and the Freshmen won. This is something unusual because the Sophomores have always pulled the Freshmen across, but this time the Freshmen gave them a good cold bath across the river. And I wish to state that Elbridge J. Brooks of South Eliot, Maine, was on the Freshman side and did some real work. He is a graduate from Eliot high school and this is his Freshman year in the institution as an electrical engineer. The names of the men who were on the tug of war team will certainly go down for good on the "Granite" book. If you will kindly put this in a noticeable column as I used to live in Portsmouth and knew the bay well and was a great reader of your paper. I will thank you in advance and remain

Sincerely yours,

A STUDENT.

Durham, N. H., Oct. 10, 1919.

RAILROAD NOTES

Anchor Club Did It

The Anchor Club composed of members of the Masonic fraternity on the Boston and Maine Railroad to the number of 200 or more, gathered at Wolfboro on Saturday night to witness and perform a degree on one candidate. This lone candidate happened to be Engineer Frank A. Whitten who runs the Wolfboro and Boston passenger train.

This club always makes things lively wherever it appears and Wolfboro was no exception. A fine repast was served in connection with the work. Many of the members remained over Sunday and enjoyed fishing on the lake.

Engine Off Track

The engine of the 6.25 passenger train for Boston this morning went off the track in the local yard and the train was delayed one hour in departing.

Commissioners Here Tuesday

The New Hampshire Railroad Commissioners will arrive in this city on a special train over the Dover branch on Tuesday for the purpose of inspecting the B. & M. property in this section of the state.

On Wednesday the board will move over the Somersworth, Conway and Wolfboro branches.

NOTICE

PORTSMOUTH STREET RAILWAY

Effective Oct. 15, 1919

Main Line car leaves Portsmouth, Market Square:—

5.30 a. m. for Cable Road.

6.50 a. m. for Lang's Corner.

6.30 a. m. for North Hampton

6.45 a. m. for Rye Beach Postoffice and North Hampton, then hourly from 8.05 a. m. to 6.05 p. m.

7.05 p. m. car goes to Cable Road (only.) Leaves Cable Road at 7.35 p.m.

8.05 p. m. car goes to Cable Road. Leaves Cable Road at 8.35 p. m.

9.05 p. m. car goes to Cable Road. Leaves Cable Road at 9.35 p. m.

10.05 p. m. car goes to Rye Beach Postoffice. Leaves Rye Beach Postoffice at 10.40 p. m.

Saturday—Hourly till 11.05 p. m.

11.05 p. m. goes to Cable Road only.

Cars connect for Hampton Beach at 8.05, 10.05, 11.05 a. m. 1.05, 2.05, 3.05, 5.05, 6.05 p. m.

Cars connect for North Hampton—6.30, 6.45, 9.05 a. m. 12.05, 4.05 p. m. Saturday only 10.05 p. m.

h 1w o13

ASSISTANT PUBLIC HEALTH NURSE

Miss Laura Baxter has been sworn in as assistant public health nurse and has entered upon her duties. Miss Baxter has had much experience in this line of work and at one time was connected with the Newburyport homeopathic hospital as assistant superintendent.

STOPPED RUNAWAY.

A horse attached to a grocery delivery wagon took fright on Congress street shortly after 11 o'clock Saturday morning and started down the street at a lively pace. The animal was stopped by John G. Parsons before he had done any damage.

The Portsmouth Herald classified advertising is the cheapest thing you can buy—measured by the profits it will bring you.

STATE OF NEW HAMPSHIRE PUBLIC SERVICE COMMISSION

Harry Rammer, a resident of Portsmouth, N. H., having on October 10, 1919, filed with this commission a petition for authority to operate a motor vehicle in the business of transporting passengers for hire and receiving and discharging passengers along a regular route, said route being described as follows:

From Market Square in Portsmouth along Congress and Vaughan streets Maplewood avenue, and Cutts street to Atlantic Heights, and to the shipyard, in said Portsmouth.

And said petitioner having represented that he is a competent person to perform such service, and that it is for the public good that such permission be granted, it is

Ordered, that a hearing on said petition be held at the office of the commission in Concord, in said state, at 11.15 o'clock in the forenoon on the twenty-second day of October, 1919, and it is

Further Ordered, that said petitioner notify all persons desiring to be heard to appear at said hearing when and where they may be heard upon the question whether the prayer of said petition may be granted consistently with the public good, by causing an attested copy of this order to be published in a daily paper in the city of Portsmouth, in said state, not less than three times, the last publication to be not later than October 15, 1919.

By order of the Public Service Commission this tenth day of October, 1919.

THOMAS W. D. WORTHEN, Commissioner.

A true record.

Attest:

THOS. W. WORTHEN, Commissioner.

h 3t o11-13-14

Anyone Desirous of a

New Auto for the Spring of 1920

should see our assortment very soon, as we are disposing of our allotment very fast.

Just call 350

and our demonstrator will call at your door.

HOBBS & STERLING CO.

Agents for DODGE BROS. CARS.

Corset Shop

We have a Model for Every Figure.

All Corsets from $2.00 up Fitted.

Splendid Values in SILK HOSIERY, ALL KINDS SILK UNDERWEAR, SILK SKIRTS, EXCLUSIVE WAISTS.

Sarah L. Piercy

Room 16, N. H. Bank Building.

Tell. 1027R.

HAM'S UNDERTAKING ROOMS

(Established 1858)

FUNERAL DIRECTOR and Licensed Embalmer

In Maine and New Hampshire.

CHAPEL FOR SERVICES

Phone 154W.

Lady Attendant provided when requested.

AUTO SERVICE

122 Market St.

FOR SALE!

The best location in Rockingham County.

Blacksmith Business

AND GENERAL REPAIR SHOP

Wood and Iron Work.

Complete equipment. Large lot of land for house lot or garage. A big business, good prices and no competition.

ALBERT E. LOCKE

North Hampton.

The Local Favorite Cigar

Bible Land

Made Under Ideal Conditions. Try One and Become a Regular!

MADE AT

210 Market Street

Portsmouth, N. H.

10,000 People Read These Ads.

INSTANT RESULTS—TRY ONE!

THREE LINES A WEEK, . . 40 cts

LABORERS WANTED

Apply Charles E. Currier Co., Court Street.

Apply Tuesday Morning

For Work on New Fire Station.

BOARD AND ROOM

In First Class Private House.

Excellent home cooking, dainty and attractive rooms. Limited number. Naval Officers and Wives Preferred. Address Box 21, Herald Office.

WANTED

WANTED—Late model roadster in good condition. Will trade high class touring car just overhauled for it. Give full description in first letter. Write D, this office. hc 1w o13

WANTED—House work in small family by middle-aged woman, neat housekeeper and good cook. Write E. G. this office. hc 1w o13

WANTED—Light open buggy in good condition, steel tires, cheap for cash. Address J. H. P. Herald Office, stating price. hc 1w o10

WANTED—An office girl. Apply 623 Market street. hc 1w o10

WANTED—Waitress at Little Gem Cafe, 161 Vaughan St. h 3t o10

WANTED—A young man to learn the clothing business; also a man with some experience. Apply to Besse-Baker Co. 65 Main St., Brockton, Mass. hc 3t o11

WANTED—Five or six rooms in desirable part of city with all modern improvements, or would take larger house. C. P. Wyatt, 5 McIntosh Apartment, phone 566 c-h tf s10

WANTED—Three or four rooms in Portsmouth or Dover, furnished or unfurnished for man and wife. Give terms. Write Box 27 this office. hc 1w o9

WANTED—Girl must be over 16 years of age. Apply F. W. Woolworth Co. h 3t o11

WANTED—4, 5, 6 or 7 rooms unfurnished, adults, no children. Write 23 Bow St., or Tel. 36. hc 1w o9

WANTED—By couple with small child 2 or more furnished or unfurnished rooms light housekeeping, central location preferred. References exchanged. Write E. C. this office. hc 1w o9

WANTED—A kitchen woman or counter girl; steady position, no Sunday work. Apply at Brackett's Lunch, Kittery, near entrance to navy yard. hc 1w o3

WANTED—Boy or girl 16 years of age or over, to learn shoe and clothing business. Must be of good family, steady position for right party Chance to work up. Apply at once Portsmouth Bargain Store, 83 Market street, Portsmouth, N. H. hc 1w o8

WANTED—Double teams for State Road work on Lafayette road. $8.00 per day. C. A. Badger Co. hc 1w o8

WANTED—Position by young man in office or clerical work. Twenty years experience. Best of references. Write G. H. this office hc tf o7

WANTED—Dressmaking. First class. No. 118 Market St. Tel. 1313-J. hc 1w o7

WANTED—Three furnished rooms for light housekeeping, centrally located, by couple with two children. State terms. Apply Box. 125 this office. c-h 1w O 6.

WANTED—Position as housekeeper in widower's family. No objection to one child. Mrs. H. M. Clark, 153 Washington street. ch 1w. o6.

WANTED—By a young couple, a small unfurnished tenement, modern conveniences. Desirable location only. W. H. Charles, General Delivery, city. hc 1w. o6.

WANTED—A second hand cook stove. Must be in good condition and price right for cash. J. C. Baldwin, Kittery Point. h. 1w. o6

WANTED—By navy warrant officer and wife. No children. Board and room, or rooms for light housekeeping in Kittery or Portsmouth. Address Mr. Bensley, U. S. S. Huntington hc 1w. o6

WANTED—High school girl to assist about the house outside of school hours. Girl who resides out of town could make home here. Phone 996—3. c-h tf O 5.

BOARD WANTED—Place in respectful family to board a 6-year old boy. Write this office in regard to same. Write L. G. Herald. hc 1w o1

BOOKS WANTED—Christian Science, old books, pamphlets, autographs. Robert W. Lull, Newburyport, Mass. 1 Chapel St. hc 2w o8

WANTED—Bookkeeper with experience. Apply G. B. French Co. h tf o1

WANTED—Girl over 16 years of age. Apply at Herald Office. hc tf s23

WANTED—Two waitresses at the Vertun Lunch. Good pay. hc tf m29

WANTED—A cook. Apply 425 Middle St. hc tf s2

WANTED—Two experienced waitresses at Navy Restaurant, Daniel St. ch tf a19

WANTED—Carpenter work and jobbing of all kinds promptly attended to. Nathaniel Pierce, 18 Sheafe St. Tel. 179-M. hc a9 tf

WANTED—To buy hooked rugs, old pewter and all kinds of antique furniture. J. L. O. Coleman, Market St. hc tf jy23

TO LET

TO LET—Furnished front room to married couple or young lady, no children. Excellent location. Write G. H. this office. o7

TO LET—At York Beach, a 4 room house. Write Box 428, York Beach, Me.

OFFICE TO LET—Apply to J. Verne Wood, Buckminster Building, Cor. Islington and Bridge streets. hc tf o1

TO LET—Nicely furnished front room suitable for two gentlemen or man and wife. Apply 31 Pearl St. hc 1w o7

TO LET—6 room nicely furnished house. Tel. 1191-Y. h 1t o13

TO LET—Bake shop, 600 Cutts St., all complete. Bread machine and pans complete. $18.00 a month with garage. Augustine Yammarchi. hc 1w o13

TO LET—No. 132 State St., comfortably furnished rooms, large, sunny, neat and attractive, continuous hot and cold water, centrally located. Tel 999-Y. hc o6 3m

TO LET—3 offices in Herald Building Inquire at the HERALD OFFICE. hc tf m21

TO LET

TO LET—3 rooms with a store, suitable for a restaurant or a butcher store. Apply A. J. Halprin, Clothing & Shoe store, 105 Market St hc tf o29

TO LET—Garage, large and roomy, heated for winter use, price reasonable. Eldredge Garage, phone 312-J. hc tf o20

TO LET—Large furnished front room, with improvements, suitable for 2 gentlemen. Apply 23 School street. hc tf o21

TO LET—A few nicely furnished rooms, all modern improvements; for gentlemen only, from $3.50 up per week. Apply No. 80 State St. hc o6 tf

ROOMS TO LET—Furnished, single rooms and light housekeeping rooms. 139 State St. Sandford House hc tf o22

TO LET—Furnished single rooms and kitchenette apartments at the Marcy House, 333 Pleasant St hc tf o14

TO LET—Single rooms for men and rooms for light house keeping. The Towson, 184 Middle St. hc tf jn2

TO LET—Furnished room, modern improvements. Tel. 1096-J. hc 1w o8

TO LET—One large room furnished for light housekeeping. Modern Improvements. Apply 69 Court St., cor Liberty hc o8

TO LET—Furnished front room with board. Gentleman only. Tel. 917-M h 1w o1

TO LET—Large furnished front room; modern conveniences, suitable for one or two gentlemen. Apply 837 State street. hc tf o8

FOR RENT

Only a Few Left

Desirable Houses

Restricted—All Improvements

THE ATLANTIC HEIGHTS CO.

Phone 88.

FOR RENT — Furnished Rooms, 165 State St., at $2.00 per week.

FOR RENT—At Kittery Point, a 6-room furnished cottage and bath, electric lights. Tel. 992-J or write Mrs. F. J. Cook, 705 Metropolitan Ave., Hyde Park, Mass hc 1w o8

FOR RENT—Two tenements in Rye, Washington Road. Call on premises, Mrs. Fanny Drake. h 1w o3

FOR RENT—Very attractive rooms neatly furnished, hot or cold running water in each room, Eldredge House. Tele. 312-J. h tf s20

FOR RENT—Small tenement to rent. Inquire 115 Congress St., opposite Public Library. h tf o2

FOR RENT—Suitable place for plumber shop, paint shop or any several manufacturing plants. Inquire at this office. hc j22 tf

For Sale

Farm in North Hampton

40 Acres, 30 Tillage, 75 Apple Trees, 8-Room House, Hot and Cold Water and Bath; 40x60 Barn; Poultry Houses for 100 Hens; Good Location and good markets.

ALBERT E. LOCKE

North Hampton, N. H.

FOR SALE

FOUR NEW AUTO TIRES AT THE COST OF ONE. $25.00 per day profit easy selling Insyde Tyres—genuine inner armor for auto tires. Over two million dollars worth in use. Extensively advertised. Prevent punctures and blowouts; double the mileage. Easiest thing to sell ever offered. Hundreds have started small and now make big money. So can you. You can't lose. We guarantee your sales. Act quick. Details free. American Accessories Co. Dept. 57 Cincinnati, O. h 2t o11

FOR SALE—Five passenger Cadillac, good condition, electric lights and starter, will take $250 cash for quick sale. Any afternoon after 4.30 p. m. Tel. 704-J. hc 1w o13

FOR SALE—Furniture contained in four room house, selling because leaving town. Call at 598 Kearsarge St., Atlantic Heights. h 1w o11

FOR SALE—7 room house and bath. Large lot of land and plenty of fruit. 21 Chauncey street, Tel. 617-M. h 1w o11

FOR SALE—Gray mare 8 years old, sound and good worker or bay mare 8 years old, 1250 lbs, excellent worker, or one other. We have one more than needed. Elroy S. Moulton, Kittery Depot, Me. hc 4t o11

FOR SALE—1 Ford touring car in perfect condition. Tele. 1296-W or write Box 235, Kittery Point, Me. hc 1w o11

FOR SALE—First class Baldwin apples, also second crop of hay. Apply 1067 Islington street, near Button Shop grounds. hc tf o10

FOR SALE—A good rabit dog, 2 years old and well broken. Address J. F. this office or telephone 324-W. h 1w o9

FOR SALE—One Ford touring. Perfect condition. Low price. Sinclair Garage. hc 1w o6

FOR SALE—One Studebaker "6," '18 series. Party leaving city. Fine running order. Sinclair Garage. hc 1w o6

FOR SALE—Dodge Roadster. Very fine car; condition perfect; price right. Call 350, Hobbs & Sterling Co. hc, o6, tf.

FOR SALE—Two Dodge touring cars, one 1915 and one 1918. Both these cars privately owned. Perfect shape throughout. Call 350, Hobbs & Sterling Co. hc, o6, tf.

FOR SALE—One Chevrolet, A 1 condition. Used touring. Driven very little by private family. Sinclair Garage hc 1w o 6.

FOR SALE—Hudson. Perfect; good as new. Driven by summer visitor. Price right for quick sale. Sinclair Garage. hc 1w, o6.

FOR SALE—One Hudson, '18. First class condition. Used by business man with excellent care. Sinclair Garage. hc 1w,o6.

FOR SALE—Two Studebaker "4's". Used by private families. Excellent running order. Bargain. Sinclair Garage. hc 1w, o6.

FOR SALE—Buick roadster, Little 4. This is very cheap for a car in such perfect shape. Call 350, Dodge Bros. Service Station. hc tf o2

FOR SALE—1916 Overland, 5 pass. All perfect parts, very low mileage, call 350 Dodge Bros. Service Station hc tf o2

FOR SALE—Another one of these fine Dodge Bros. business cars, low mileage, new paint. Dodge Bros. Service Station, Tele. 350 hc tf o2

FOR SALE—1918 Chevrolet 490 model, first class condition, extra tire. Write K, 139 Fleet St., or telephone 7609. o3

USED CARS

1919 CADILLAC—7-Passenger

1918 CADILLAC—7-Passenger

1914 CADILLAC—7-Passenger

1914 OVERLAND—5-Passenger

1917 FORD TOURING

1915 FORD TOURING

1917 BUICK ROADSTER

1916 BUICK TOURING

1915 CHALMERS Limousine

1917 VIM TRUCK

FOR SALE AT

Hislop Garage Co.

145 Fleet Street

Tel. 3.

If you are looking for a second hand Auto we have it.

FOR SALE

FOR SALE—Cottage of six rooms with garage, woodshed and hen house; all fenced in. Eight minutes walk from Market Square. Apply to Box 216 this office. hc 1w o13

FOR SALE—One new Chevrolet Sedan. Must be sold at once. Come take a look. Sinclair Garage. hc 1w o6.

FOR SALE—House lots, Park St., Wibird St. Fine neighborhood. Inquire this office. hc s11 tf

FOR SALE—Ford touring car in excellent condition. A good buy. Sinclair Garage. hc a18 tf

FOR SALE—New cider barrell. Apply Schurman's store, Market street. hc tfo2

FOR SALE—One Ford Sedan in first class condition; one Overland touring car, 1917; Ford truck; one Kohler one-ton truck; one Cadillac touring car in first class condition, one Ford roadster at a bargain. Deer St. Garage, 238 Deer St. hc tf, ni

FOR SALE—Two hard wood counters, one 12 and one 7 foot, perfect condition. S. Maddock & Son, Hanover street. c-h O 11

FOR SALE—Lot of land, 60x110, on Park street. Apply Mrs. Joseph Maddock, S. Maddock & Son, Hanover St. c-h tf O 11.

FOR SALE—Large palms, potted, suitable for office or club. Write P. O. Box 173, Kittery, Me. h 1w o11

FOR SALE—House lot 50x100 on Middle Road, near Middle St. Apply 200 Aldrich Rd. hc 15t s23

FOR SALE—Boats and engines, second hand furniture, etc. Charles H. Stewart, Union Wharf, off Water St. hc j20 tf

FOR SALE—Cook stove, also board and other household furnishings. Can be seen after 6 p. m. at 111 Wibird street. hc tf o7

FOR SALE—1-2 burner Perfection Oil stove, inlaid linoleum and other household goods. Apply 200 Concord Way, Atlantic Heights. hc 1w o7

FOR SALE—Rhode Island red pullets, $2.00 each, 10 or more delivered. Staples Place, Newington, N. H. hc 1w o3

FOR SALE—Second hand gas engine and all parts motor and row boats. Agent for the Mianus Motor. J. W. Downs, Portsmouth, N. H. Tel. 585-M

FOR SALE—Buick small four, 5 pass. In good condition, used privately. Frank J. Trefethen, R. F. D. No 2, Portsmouth, N. H. h tf s20

FOR SALE—1917 Harley Davidson motorcycle, 9 horsepower, 1st class condition. Write Harold Chase, York Village, Me. hc 1w o7

FOR SALE—1916 Buick roadster, 4 cylinder, self starter, demountable rims, shock absorber all round. Tel. 707-R or call at 1180 Islington street. hc 1w o7

FOR SALE—Ford winter top, good as new, cost $75.00. No use to owner, will sell for $20.00. Address P. O. Box 1, City. hc 1w o7

LOST

LOST—A lady's hand bag containing money on 6.40 train from Boston Friday last. Return to this office or telephone 301-15 and receive reward. hc 3t o11

LOST—Between Colonial and Scenic Theatre ladies wrist watch. Return Colonial Theatre ticket office. Reward. hc o13

LOST—From an automobile on Middle street, a man's gray glove. Finder please return to the Herald Office or telephone 1048-W. h 1w o7

LOST—Wednesday, Oct. 8, one young male kitten, yellow and white. Finder return to 175 Fleet St., no questions asked. hc 1w o9

LOST—Wednesday morning Oct. 8, an auto license and sum of money. Finder return to P. J. Donnelly, 427 Hanover street and receive reward. hc 1w o9

FOUND

FOUND—Heifer, red and white. Call Tel. 1373-X. hc 3t o11

MISCELLANEOUS

FIRST CLASS cleaning, pressing and repairing, E. J. Gilbert, 189 State St. Cor Penhallow. hc 1w o7

HAIR DRESSING, shampooing and manicuring, Madame Walker's goods sold regular prices 35 and 50c. Mrs. Tilley, No. 2 Dennett St h 2w s30

LONG DISTANCE moving from Melrose to Atlantic Heights, full truck load, no piano. Anytime before Oct. 15. Haven't you a load to Boston so load both ways. Give me a price. C. H. Farley, Box 257, York Beach, Me. h 2w o1

COINS—Ger East Africa-Half Pfennig price 7c. Russia 1, 2 or 3 kop each 1c. Confed. States $10 or $5 bill—only 5c. Grey Stamp Co., 4 Congress St.

HOOVERIZE—When in need of furniture call at Kemp Furniture Co. on Penhallow St. A dollar saved is a dollar earned. We can save you good many dollars on Beds, Springs, Mattresses, Parlor Stoves, Cooking Ranges and everything in the line of House Furnishings. Kemp Fur. Co., 59 Penhallow St. hc s24 tf

Can You Braid Your Hair?

If so, you can obtain pleasant, easy, and profitable work making braid for us right in your own home. When writing for further particulars, send small sample braid made from cloth. Address Pinkham Associates, Inc., No. 20 Marginal Way, Portland, Me. c.a4,3m

WILLIAM M. BOND

Painter, Paper Hanger,

Ceiling Work a Specialty.

Residence 31 Pearl St.

Reasonable Prices.

FABRICS

The D. F. Borthwick Store

has demonstrated the economy of Home Dressmaking. The showing of materials and furnishings to the smallest detail necessary to the complete wardrobe has given an opportunity that is helping to solve the dress problem.

ALWAYS USE BUTTERICK'S PATTERNS.

YOU SHOULD SEE FLOWERLAND

Flowerland as the big K. of P. bazaar is known, will be one of the most picturesque settings seen in this city. It represents a flowery dell and this with over 800 colored lights makes a most attractive setting. No one should miss seeing this vision of fairyland. The bazaar opens Wednesday evening, Oct. 15, at Freeman's hall and will continue three nights. On the first evening a pleasing entertainment will be presented by Pietro Mordeglia, the celebrated Venetian musician. The Premier orchestra will furnish music. There will be attractions for both old and young. There has been a large sale of season tickets and the attendance will be large.

AFTER BIG GAME

A party consisting of Charles E. Jenson, Francis Quinn, A. W. Jackman, Elmer D. Merrifield, Harry Critchley, Sidney Trefethen, William Varney, Raymond H. Page and Howard Philbrook leave Tuesday for Lake Umbagog, near Errol to pass a week in hunting.

YOUR BABY DESERVES

Your baby is the "dearest," "cutest" baby in the world. He will only be a baby once—and during that period—when he gives you so much joy and you are so solicitous concerning his appearance and comfort—he should be seen by others when at his best, riding in the best, the most comfortable, the most beautiful carriage that money will buy.

We seldom repent of having purchased a beautiful thing—because it gives constant pleasure to the eye and satisfaction to the brain.

Your baby, to be the "better baby" that you want it to be must be properly nourished, properly clothed and comfortable while in its crib or carriage. Baby carriages of today are wonderfully good to look at and we confine our buying to makers whom we know are reliable and who know the wants of fastidious mothers. Margeson Brothers want to share the beauties of these ideal baby carriages with you.

Hocking Valley CIDER MILLS

Made With WOOD ROLLER.

Will NOT Discolor Cider.

MADE IN FOUR SIZES

BANTAM MEDIUM

JUNIOR SENIOR

Fruit Presses--All Sizes

R. L. COSTELLO SEED STORE

115 Market Street.

Hotel Pepperrell, Kittery Point, Me.

Steam-Heated Rooms. Excellent Board.

RATES MODERATE.

Five minutes by train, ten by trolley to Navy Yard.

For full particulars phone or write

Phone 8427R. H. S. MOORE, Mgr.

RALLY DAY AT NORTH CHURCH SUNDAY SCHOOL

Rally Sunday was observed by the North Church Sunday school at noon on Sunday with interesting exercises in the chapel. The theme was "For God and Country," the following being the program:

Opening Hymn No. 153
Sentences
Setting up of the Banners Boy Scouts
The National Flag
Salute to the Flag School in unison
Hymn No. 21
The Church Flag

In the name of the God of Peace we set up this banner, symbolic of the brotherhood of man, the principle of good will and the law of sacrifice, without which no true democracy is possible and no republic can endure.

Salute to the Flag School in unison
Hymn No. 181
Responsive Reading
Hymn No. 213
School exercise, The Laws of High Living.
Hymn No. 177
Hymn No. 142
The Lord's Prayer Chanted by all
Offertory
Address
Hymn, My Country 'Tis of Thee
Closing words
Benediction

HAVE HEARD NOTHING FROM THEIR DAUGHTER

Complete Disappearance of Doris McLaughlin Puzzle to Parents.

Doris McLaughlin, aged 15, daughter of Mr. and Mrs. Frank McLaughlin of State street, is missing. Although her parents have continued a thorough search for the past five weeks they have been unable to gather any information as to the whereabouts of

DORIS McLAUGHLIN

the young woman. She was employed at Hampton Beach during the summer as a nurse maid and was last seen in Portsmouth on Monday, Sept. 8, at the Boston and Maine depot.

She formerly lived in Old Town, Me., and for a while was employed as a clerk at the drug store of G. E. Philbrick, and also as a waitress at the George W. Armstrong dining room and news company depot cafe.

Her parents know of no reason for their daughter's disappearance. Mr. and Mrs. McLaughlin would heartily appreciate any information regarding their missing daughter.

WATCH OUT FOR THE PHONY DOLLAR BILL

Harry L. Barker, in charge of the secret service, announced last night that a new counterfeit dollar bill had appeared in circulation. The spurious bill purports to be a silver certificate of the series of 1899 check letter "B" signed by Huston B. Teehee, register of the treasury and John Burke, treasurer of the United States. It is apparently made from the zinc plates on paper bearing red and blue printed lines on imitation of the silk fibres used in real bills. Secret service experts say that the only good workmanship on the bill is in the seal and the large blue numeral, and anyone using ordinary caution should not be taken in by the counterfeit.

YOU'LL HAVE BOTH DOLLARS AND SENSE

if you deposit your funds here instead of in that decrepit safe that any burglar could open with ease. An account here means absolute safety for your cash. Paying by check is a convenience both to you and those whom you pay.

National Mechanics & Traders Bank

Portsmouth, N. H.

BURROUGHS WILL ATTEND MASS MEETING

Organized Labor is planning for a large gathering of the locals and a general mass meeting Oct. 21 in Odd Fellows' hall

Congressman Sherman Burroughs, Naval Constructor L. S. Adams, Hon. Horace Mitchell of Kittery will be the speakers.

It is understood that the future of the local navy yard will be taken up at the meeting. The public will be welcome on this occasion. Possibly other speakers may be on the list if the management can arrange for the same.

LOCAL DASHES

Fair skies for Columbus Day.

Flowerland, Oct. 15, 16 and 17.

Monuments and gravestones, J. H. Dowd Co., Market Street.

Winter tops for your automobiles. Portsmouth Motor Mart. o7, tf

Ask users of Vim Trucks what they think of them. Sinclair Garage. o6, 1w

Flowerland, Oct. 15, 16, 17.

Automobile Insurance:—Your order solicited. H. I. Caswell, 9 Congress St.

McEnelly Orchestra dance tomorrow evening. Concert at 8. Freeman's hall.

C. O. Hobbs baggage express, Local and distance, Phone 771-W b tf pn7

The automobile travel through the city has been very heavy since Saturday morning owing to the holiday.

Flowerland, Oct. 15, 16, 17.

Moose Carnival, Nov. 26, 27, 28 and 29. Four nights of enjoyment. tf o3

The firemen were certainly favored by the weatherman for their field day.

C. GRAY
FOR COAL
PHONE 89.

The change of temperature on Sunday caused many persons to start their heaters.

Get your bright-eyed fish at the Portsmouth Fish Co., Broughton's Wharf, J. F. Lamb.

The day is here when it is possible for a man to go from New York to San Francisco in less time than it took only one hundred years ago to travel from Portsmouth to Manhattan.

Lobsters and fresh fish of all kinds caught by our own boats, fresh every day. E. Jameson & Sons. Tel. 245.

A good number from the Christian Endeavor societies of the county are in this city today attending the annual convention at the Baptist church.

FOR SALE—Hard and soft wood, pine limbs. Francis P. Clair, Cate St., Tele. 662-M. h tf s25

Protect your Home with a Burglary theft and larceny policy—only $8.25 per year $1,000. Travelers' Ins. Co., opp Postoffice. h a8 tf

Flowerland, Oct. 15, 16, 17.

Today is the last of the "double-decker" holidays for the year and has been made the most of by many. A holiday being observed on Monday is pleasing to many as it gives opportunity for a little vacation.

Monday, Wentworth Hall, Kittery, Moonlight Dance. Winn's Orchestra.

There is one parson who would be sure of a large congregation whenever he might elect to preach for a while, and his name is Lieutenant B. W. Maynard.

ARMY STEAMER RUNS ASHORE

Soldiers Taken Off in Small Boat Near Gray's Island.

The army steamer Q-11 from Fort Constitution with many soldier passengers ran ashore on a ledge off Gray's Island on Saturday night. For a while it looked as if the army men would have to take a swim.

Assistance was summoned from the navy yard but before such crew arrived they managed to get most of the men off in a small boat carried by the Q-11. The steamer was floated at high water with little damage resulting.

Loyal Order of Moose

All members who are going to Newburyport on Monday night to take the second degree, are requested to be at club room positively not later than 6.30 p. m.

COMMITTEE.

e-h 21.

BONUS CHECKS TO BE DELIVERED BEFORE XMAS

State Treasurer John Wesley Plummer of Concord will within a day or two place 16,000 return postal cards in the mail addressed to each ex-soldier entitled to the extra state bonus of $70. This step is being taken with the object of preventing the failure of any discharged man being overlooked and of assuring prompt delivery of the bonus when it is ready to be distributed. The checks are now being arranged for distribution and all of them will be delivered not later than one week before Christmas.

R. H. BRETT IN GREAT FORM

The Boston Globe says:

Ralph Burrill has R. H. Brett in great form. It would have taken quite a pacer to have handled the grandson of Bingen last Tuesday. His owner, Tom McWilliams of Portsmouth, N. H. had to stand some plain talk along in August when he refused $1200 for the big bay.

The Herald publishes the local news from 24 to 48 hours in advance of its would-be competitor.

SIX ACRE FARM FOR SALE

In Newington, N. H.

Eight-room house with fireplace, hot and cold water in house, and water in cow barn; stable, henhouse, silo and other buildings; 100 apple trees, 3 plum, 1 cherry. High sightly location 3 1-2 miles from Portsmouth.

Price, $2200

Butler & Marshall

5 Market Street, Portsmouth.

Vaughan Street

Rooming House for Sale.

Restaurant in basement. Near railroad and a good business proposition.

Fred Gardner

Globe Building.

FOR SALE

12 Room Brick Dwelling

On Richards Avenue

In first class condition; heat, modern bath, etc., lights, gas, laundry; extra frontage with depth of 80 ft. would allow room to build an addition of 15 rooms more. This 3-story brick house in the above location is worth fully $15,000. Price for quick sale $8300.

Caswell Agency

9 Congress St.

TEACHER
VIOLIN, CORNET, MANDOLIN, TROMBONE
Virtuoso Method.
Agt. for Holton Band Instruments.
Gibson's Mandolins and Violins For Sale.

R. L. REINEWALD,
Ex-Bandmaster, U. S. N.

Studio 2 Gates St. Phone 983M.

KINDLING WOOD
25c Single Bushel.
5 Bushels for $1.00
S. H. ALLEY
Tel. 223-2
4 Charles Street.

Here are styles and colors that will meet her approval. For filling models that are the season's smartest fashions. Some plain backs, some with waist seas, others belted either half way round or all the way, but all correct in style as they are the product of style makers: the Stein-Bloch Co., Kuppenheimer & Co., and Hickey-Freeman.

Henry Peyser & Son

Selling the Togs of the Period.

PRYOR-DAVIS COMPANY PORTSMOUTH, N.H.

Bay State Inorout Varnish

is intended for general use either inside or outside work where a hard durable finish is desired and will not turn white.

During the week October 13 to 18 we will give a good 1½ inch varnish brush to purchasers of a half pint and the price is 45 cents for half a pint.

PRYOR-DAVIS CO.

The Old Hardware Shop, 36 Market St.

Announcing the FALL STYLES IN WOMEN'S FOOTWEAR

¶ New models for the coming season that will appeal to all who seek quality and correct good form in footwear. ¶ Your inspection is cordially invited.

FRANK W. KNIGHT, 10 MARKET SQUARE

Why You Should Buy Coal Now

The price of coal is 75 per cent determined by wages. The wage agreement at the mines continues until April 1, 1920. The Fuel Administration reports that 35 per cent of the mines cannot make any money at the present mine prices. In view of this, how can coal be cheaper this year?

WE ADVISE YOU TO PLACE YOUR ORDER NOW FOR COAL FOR NEXT WINTER.

C. E. WALKER & CO.

Cor. State and Water Sts. Tel. 236 and 237